TOWN TOPICS, PRINCETON, N.J., WEDNESDAY, AUGUST 10, 1983 • 49

We are proud to present...

COLFAX

AT BEDENS BROOK

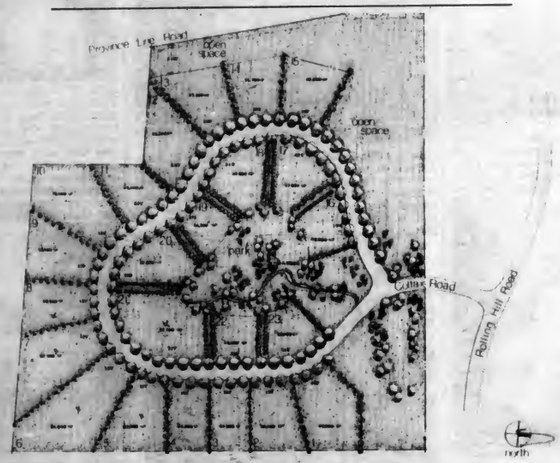

At COLFAX you'll find a lovely very private cul-de-sac lined with Norway Maples and Belgium Block curbs winding its way upwards for perhaps the most spectacular views available today. Each building lot has been carefully delineated with rows of flowering dogwoods for beauty and privacy and with an eye towards nature, views and sedusion. The lots themselves range from just over an acre to more than two acres of gently rolling land. Absolutely perfect to create your own private world.

COLFAX is country living at its best! This entirely new and spectacular place to live is now available for a discerning few. Just 23 families will have the chance to plan and create a unique way of life. The name is COLFAX. And COLFAX may well be the most beautiful place to live in the entire Princeton area. And yet COLFAX is only minutes from Nassau Street in downtown Princeton, the University, shopping, outstanding day schools and clubs. COLFAX is really part of the Princeton lifestyle.

Over 18 acres of rolling hillside have been permanently dedicated as a "Green Acres" site to remain untouched in perpetuity for the exclusive use of the COLFAX community. And, importantly, the developers of COLFAX have made every assistance available for creating your own idyllic world. Custom-designed plans have been developed by several world-renowned architects specifically for COLFAX. Leading, custom builders of our area are available to assist you through the excitement of building your very own dreams. Or, if you prefer, your own architect can develop plans to suit your individual lot. If you're considering Princeton as a place to live and prosper, you really must pay a visit to COLFAX!

Directions: From Princeton: Take Cherry Hill Road. Left on Cherry Valley Road. Right on Province Line Road. Right on Rolling Hill Road to Colfax.

From the North: Route 206 to Route 518 West. left on Province Line Road. left on Rolling Hill Road. ¼ mile to Colfax Road on Right.

JOHN T.
HENDERSON INC
REALTORS

Pennington
Route 31
737-3980

33 Witherspoon Street, Princeton, New Jersey 08540 (609) 921-9300

Belle Mead
Route 206
(201) 874-5191

Photo Opp.

Town Topics

Local Construction Proposals Lead to Busy Month for Planning Board.....3

Princeton Chamber of Commerce Urges Quick Construction of 92 By-Pass.....4

Mercer County Tax Increase Percentage Is Lowest in State.....7

Montgomery Theatre is the Place to Go For Lovers of Art Films.....9

Award-winning French Film Benefitted From Advice of Princeton Professor.....21

18-Year-Old Matt Willis has Become One of Top Competitive Cyclists in Nation.....25

RECEIVED
AUG 16 1983
PRINCETON PUBLIC LIBRARY

VOL. XXXVIII, NO. 24 Wednesday, August 17, 1983 25¢ at All Newsstands

100 NORDIC WOMEN made a colorful procession up Nassau Street Saturday afternoon. These Swedish women in the front of the march were wearing light blue cotton gowns individually embroidered with doves and flowers and peace symbols. The banner they carry attests to a similar march to Paris in 1981 and from Oslo to Moscow last summer, all in the quest of East-West accord and a stop to nuclear weapon deployment in Europe. The group spent the weekend in Princeton staying with 73 families and spoke at 15 area churches Sunday before departing, on foot, for Washington where they will join the August 27 March for Jobs, Peace and Freedom. *(Michaels McMillan photo)*

Property Lying Along Proposed Rt. 92 Alignment Trespassed Upon in Unauthorized Survey Work

Who cut a swath through Lawrence Glasberg's back woods, leaving red surveyor's ribbons and reference points on stakes and trees some 50 feet in from the property line? For that matter, who cut a similar swath along the rear of Autumn Hill Reservation?

Mr. Glasberg discovered that underbrush had been evenly cut as if by machine in a path four to five feet wide and extending the full 830-foot width of his property on Sunday evening. Surveyor stakes with irridescent orange ribbons were clustered around an iron pipe marking the property corner, and additional reference points were left on bushes and trees along the path.

Not having authorized any survey work, and not having received any requests for permission to enter his property, which is posted on all sides with no trespassing signs, he was, he says, "absolutely flabbergasted." Because his property line, as well as the Autumn Hill Reservation line, lies on the Princeton-Montgomery Township border where the most recent alignment of Route 92 is proposed, he assumed that the state Department of Transportation was undertaking some preparatory study.

But the DOT stoutly insists that it is not doing any survey work in that area. Not far from the swath, and connected to it by a narrower path, DOT bulldozers have removed large trees on the Montgomery side of the line to create access for a coring rig with which to determine the depth of the diabase.

On Monday morning Mrs. Glasberg asked Township Engineer Robert S. Kiser and a Township police officer to come see for themselves the evidence of trespassing on the Glasberg property and Autumn Hill Reservation. Mr. Kiser says that the crew working the coring rig on the Montgomery side of the line told him that the survey work had been done by Louis Berger and Associates of East Orange, consultants for the DOT on the Route 92 project.

However, representatives of Louis Berger and Associates also stoutly deny that they have been doing any survey work for the DOT in the Princeton-Montgomery area. According to Saul Smith, project manager, the firm is engaged in engineering studies for Route 92 for the DOT but the state is doing its own environmental work.

Russell Stevenson, chief of the Bureau of Project Location at DOT, acknowledged that the coring rig on the Montgomery side of the line belonged to

Continued on Next Page

Princeton High School Omitted From SAT Ranking of N.J. Schools

"We never even knew about the survey until we saw the story in the New York Times," says Princeton's assistant superintendent of schools.

Jamie McKenzie, angry and voluble, exploded this week about a College Entrance Examination Board ranking of secondary schools that doesn't even mention Princeton High School and gives top marks to schools where the combined median score for the 1982 SATs, is lower than Princeton High's.

"We never even saw the survey," Mr. McKenzie said flatly.

"It never reached me," says PHS principal John Sakala. "We would have responded if it had, because every time I have an opportunity to promote Princeton High, I do so."

Princeton High's combined median score for 1982 was 1034, Mr. Sakala said. Tenafly ranked highest of any New Jersey public high school responding to the survey, according to the College Board, with 1021. West Windsor-Plainsboro was high for this area with 1011.

The highest possible score would be 1600 because 800 is the top score in each of the two SAT sections — verbal and mathematics.

The figure of 1034 for Princeton comes from Educational Testing Service, which administers College Board tests, Mr. Sakala said. His own figures show an even higher 1063, a difference apparently due to ETS' system of using categories, according to the principal. He added,

"Since ETS knows the scores, why do a survey?"

The College Board sent the questionnaires to all 480 New Jersey schools, public and private: 304 responded.

"We find offensive the whole horse-race idea," Mr. McKenzie declared, "schools should not be compared solely on the basis of

Continued on Next Page

Witherspoon and John Street Residents Invited to Discuss Use of $85,000 Grant

Everyone who lives in the John Street-Witherspoon Street area is invited this Sunday to a meeting where Borough and state officials will talk about the Borough's $85,000 Neighborhood Preservation Grant.

The meeting will be held at 3 p.m. on the third floor of the Masonic Temple, John and Maclean Streets. Borough Administrator Mark Gordon, Borough Clerk Penelope Carter and Leonard Zuhlcke of the New Jersey Department of Community Affairs, will outline the program.

"We have the money in the pot — what's the best way to spread it around?" is the way Mr. Gordon explains the purpose of the meeting. "It will be just a general discussion, to make people aware of the program. We don't have any specific ideas yet."

At the meeting, residents of the area will learn about the possible income levels of people who might receive loans or grants. Will there be money for complete weatherization, for example, or just for caulking? Who will receive loans, who will receive outright grants?

Officials also want residents to know in advance that there will be a house-to-house survey of the area. This survey will help the Borough to determine specifics, like the number of households and who would receive grants, who would receive loans.

First priority will be given to homes, including those owned by landlords. The Borough has applied, through the county, for another grant which might include commercial properties.

A director, hired by the Borough, will run the program. Deadline for applications was this Wednesday and interviews will begin next week. Among the "eight or nine" applicants, Mr. Gordon says, are people who live in the John-Witherspoon neighborhood, and the municipality hopes it can find a qualified person who does live in John-Witherspoon.

Viking FURNITURE
For The Best In Scandinavian and Contemporary Designs
259 Nassau St. 924-9624

YOU SAVE CASH!
DAVIDSON'S SUPERMARKETS
172 NASSAU ST.
See Ad Page 13

EDITH'S
the finest in quality & service
Miss Elaine gowns...
See our ad on page 4
30 Nassau St. 921-6059 M-S 9:30-5:30

Chain Reaction!

Our European flavor dress. Fits well - feels good. Gold plated buttons, navy background, yellow/white chain print. Other colors.
Polyester cotton knit
sizes 4-20
$88.00

Bar Shack
173 Nassau St.
921-0554 Mon.-Sat. 10-6

INDEX

Art	23
Business	29
Calendar of the Week	14
Classified Ads	32-48
Clubs	14
Current Cinema	10
Engagements	22
Obituaries	19
Religion	20
Senior Calendar	14
Sports	25
Theatres	8
Topics of the Town	3

Route 92

Continued from Page 1

the Department and was taking exploratory borings to determine the rock situation underneath. But he added, "If there are survey crews, we don't know who they are."

Anthony DeLucia at the DOT was even more emphatic. "We have no people out there doing survey work," he said, "not from our state forces or our consultant forces." Mr. DeLucia said that it would be unusual for the DOT to do physical surveying "this soon" in a project such as Route 92. "We use controlled aerial photography," he said. "Measurements on it are pretty accurate."

Mr. DeLucia acknowledged that one might assume the survey work was related to the coving, since they were occurring within 100 feet of one another. But he suggested that surveyors for developers or the property owner might be at work in the area.

"Look," he said, "Route 92 is not a popular project,--popular in some places, but not popular in other places. I can assure you no one is trying to lie to you. If we had made a mistake we would be the first to admit it."

—Barbara L. Johnson

PETRONE PROMOTED: John F. Petrone, a 28-year veteran of the Princeton Township police force, has been named to the newly created position of captain. Township Chief Anthony Pinelli said that the appointment will make Captain Petrone second in line in the department's chain of command. Township Committeeman Richard Schoch added that the new captain "will add great distinction to our force." The captain, known as Jack Petrone, is the father of Township Patrolman John Petrone Jr. The new position will pay $33,500 a year.

SAT Rankings

Continued from Page 1

SAT scores. The strength of the school's program is a vital element."

"Many things aren't measured by SATs," in Mr. Sakala's view, "subtle things teachers do to instill a desire for learning, getting kids to explore things they never did before, providing breadth of experience.

"In our English classes, for example, kids examine the classics, discuss interpretations and draw inferences about characterization — it's NOT drills on grammar or explication. Exposure like this gives kids a chance to build a vocabulary and use language correctly. We stay away from rote.

"But I don't want to make comparisons with other schools; after all, only 60 percent responded to the survey."

The principal also pointed out that he encourages all PHS students to take the College Boards, even those in a remedial class. At other schools, he suggested, only 25 percent of a student body might take the tests.

The College Board survey reported combined scores on the SATs, the Scholastic Aptitude Tests. Mr. Sakala pointed to scores on other College Board tests — the achievement tests in individual subjects.

At the Math. II level, 55 students took the test; mean score: 703, out of a possible 800; in French, 60 students, mean score 618; in physics, 22 students, mean score 712 and

Continued on Page 46

Town Topics
(ISSN 0191 7056)
Published Every Wednesday Throughout the Year

Donald C. Stuart
1914-1981

Dan D. Coyle
1916-1973

Founding Editors and Publishers

Donald C. Stuart III
Editor and Publisher

Katharine H. Bretnall
Assistant to the Editor

Preston R. Eckmeder Jr.
Barbara L. Johnson
Assistant Editors

Gayle A. Weaver
Advertising Manager

Pam Goldberg
Advertising Representative

Lynn Koch
Heller McAlpin
Herbert McAneny
William McCleery
Rich Rein
Helen Schwartz
Susan Trowbridge
Contributing Editors

Subscription Rates: $9 per year (NY, NJ, PA); $12 elsewhere in US; $6.50 for six months. Higher outside US; 25 cents at all newsstands.

4 Mercer Street
Princeton, NJ
Telephone 924-2200

Second Class Postage Paid at Princeton, NJ

VOL. XXXVII, NO. 24
Wednesday, August 17, 1983

Old World excellence comes to Nassau Street.
Forest Jewelers INC.
20 Nassau Street, Princeton, NJ (609) 924-1363

Impressions
For men only...
Marbert Mann
Cologne and skin care
Alain de Lon
After shave and cologne
For women only...
New colors for Fall from
Borghese, Germaine Monteil, Lancaster
Parfums Cosmetics Toiletries
56 Nassau Street Princeton, N.J. 08540 (609) 921-1541

Sew now for back to school...

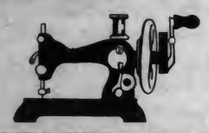

PENDLETON WOOLS by the yard
Thursdays and Fridays 8:30 p.m.
H.P. Clayton
Palmer Square, Princeton, N.J.

RUMMAGE SALE
October 8 and 9
Princeton House Storage Facility
Herrontown Road (off Route 206)
9:30 a.m. - 5:00 p.m.

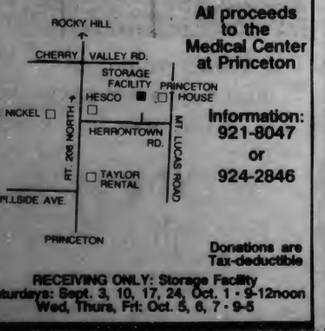

All proceeds to the Medical Center at Princeton
Information: 921-8047 or 924-2846
Donations are Tax-deductible
RECEIVING ONLY: Storage Facility
Saturdays: Sept. 3, 10, 17, 24, Oct. 1 - 9-12noon
Wed, Thurs, Fri: Oct. 5, 6, 7 - 9-5

COMING SOON!
STAR Fitness Center
WINDSOR-HIGHTS PLAZA
Rt. 130 & Princeton-Hightstown Road
East Windsor
448-8222
GRAND OPENING!
* Sept. 1 - 4, 1983 *

OPEN HOUSE
Come Celebrate!
All weekend, Sept. 9th, 10th & 11th
- Live music - Pygmy
- WKXW live radio broadcast, Sat., Sept. 10th, 1-4 p.m.
- Prizes & Fun!
- On-going demonstrations
- *FREE* massages all day
- Saturday night - *FREE* wine & cheese for all new members and their guests

★ *STAR IS FOR EVERYONE!*
- Men & Women
- Nautilus Equipment
- Private Sauna
- Co-Ed Whirlpool
- Exercise Classes
- On-Site Baby Sitting
- Open Seven Days
- Convenient Hours

GRAND OPENING SPECIAL!
30% OFF
Reg. $400 $280 Expires 9/11/83
PLUS: 3 Months *FREE* Added to Your One-Year Membership. Special Offer for New Members Thru Sept. 4, 1983
FREE T-Shirts to First 200 Members
SPECIAL CHARTER MEMBERSHIP OFFER
Join Before Sept. 4, 1983
And You Are *Guaranteed*
$280 Rate *For Life!*
Expires 9/11/83

Several Proposals for New Building Projects Create Busy Agenda for Local Planning Board

Projects ranging from a new $29 million Princeton University laboratory to the addition of an apartment in a single-family house will occupy planners and zoners over the next few weeks in one of the busiest late-summer stretches on record.

"We didn't used to have Planning Board meetings in August," is the wistful comment of board administrator Pearl Pillon.

But three full-agenda ones have been scheduled, including an extra one, and a preview meeting this Wednesday.

For its new molecular biology department, the University plans a 110,000-square-foot-building, due for Planning Board preview this Wednesday. It will be built off Washington Road south of Moffett Laboratory, approximately where the Guyot Hall greenhouses now are. They will be moved.

Writing to the Planning Board, the University says it "must" have approval by November if the building is to open the summer of 1985.

Another big newcomer is the cluster of 26 single-family homes proposed by developer Benedict Yedlin for the former Foulet property on Cherry Hill Road between Cherry Hill and Red Hill Roads. Mr. Yedlin will appear in concept review September 22.

This Thursday's Planning Board work session will be largely devoted to Joseph Jingoli's two office buildings on Thanet Road (off Terhune) on the former Bowers property. The original Bowers plan was approved by Township Committee — on appeal from a Planning Board decision — but Mr. Jingoli has a new plan the board likes better; it shows the buildings farther back with more landscape screening.

Mr. Jingoli wants approval for "banked" parking — land not used for parking but set aside for possible future expansion.

The September 7 agenda has the Medical Center's proposed three-story office building on the corner of Witherspoon and Henry. The only suggestions from the Environmental Design Review Committee asked for wide enough walkways for pedestrian safety, and an "esthetic relation" to nearby medical buildings.

An entity known as Alpha Properties wants to convert the two houses at 274 and 276 Witherspoon to office buildings. Alpha will also be heard September 7.

Neighbors' protests about landscaping and possible misuse of a one-way access road are expected September 15 when the Harrison Professional Group on North Harrison, appears with the revised landscape plans requested by the board.

That meeting will also consider EDRC recommendations on the five townhouses at Charlton and William planned by realtor James Firestone, and revised road plans by J. Robert Hillier for his development of the former Knox property on Mountain Avenue. The new plans are drawn to save several large trees.

Meanwhile, the Borough Zoning Board at its August 25 meeting will hear two conversion proposals. In one, an apartment is being added; in the other, an apartment is being removed.

Robert and Sharon Powell want to buy the Peter De Mauro building at 12-14 Vandeventer and need a use variance to convert a residential portion to office use. Four apartments would remain in the building.

At 14 Humbert Street, Ronald and Antonia Nielsen seek a hardship variance to change a one-family house to a two-family house. Lot area and yard set-backs are not sufficient under zoning regulations.

The big ones, like Jingoli and the hospital's office building are expected to spill over into other meetings, perhaps requiring still more special meetings.

And some time this fall, the board expects Collins Development with Phase III — the deck across Hulfish and its related structures.

Katharine H. Bretnall

TOPICS *Of The Town*

PARK AND SHOP AND ... Join Fire Company. Membership in Princeton's three volunteer fire companies and the next step toward a new Park and Shop lot occupied Borough Council at its August 9 meeting.

Under an ordinance introduced Tuesday, the fire companies' Board of Engineers may recommend that Council waive the residency requirement for fire company members. The requirement is that members live within a six-mile radius of the center of town, defined as the Medical Center buildings on lower Witherspoon Street.

Auxiliary members may live within a 12-mile radius. An ordinance passed in June, 1982, established residency requirements for the first time, but made no provision for a waiver. The 1982 ordinance also incorporates a grandfather clause allowing those who are already members, to live outside Princeton.

The reason Princeton needs residency requirements is that the companies must have enough members nearby to respond quickly to fire calls. Public hearing on the new ordinance will be Tuesday, September 13.

Sometime this fall — Council hopes — the new Park and Shop lot on Witherspoon Street, next to the library, will be ready to receive cars and customers. Council introduced on Tuesday the ordinance setting up a schedule of fees and hours.

The gate equipment that will convert the lot to Park and Shop will be delivered "sometime this fall," but there is no specific date, Council learned.

The new lot will have a different configuration from the present one. The only entrance and exit will be on Spring Street, and the Witherspoon Street entrance will be closed.

Drivers will enter from Spring, take a ticket, park, and when they return, either take advantage of free parking because they have made a purchase at a participating store, or pay the fee. They will then drive out the Spring Street exit.

The present library driveway, in from Wiggins, will be set aside for drivers who are dropping people off at the library. No parking in this driveway will be allowed. Drivers will make their drop-offs and exit into Witherspoon Street. The driveway will continue to be used for commercial deliveries to the library.

Continued on Next Page

PIPECARVER TOBACCONIST
•Pipes Made, Repaired
•Briar Imports from $10.00
•Antique Pipes Traded
•Fine Lighters and Access
SAVE ON CIGARS TOO
TOM PIPECARVER & SON
4 Spring St., Princeton, N.J.
609 921-0860

Nassau Interiors
STOREWIDE

We offer the finest selection of custom furniture. Superbly styled and detailed in a magnificent variety of fabrics and rich woods ... all exquisitely customized to meet the most exacting requirements of individual decor and good taste.
FINE FURNITURE INTERIOR DESIGN
162 Nassau Street
Princeton, N.J.
924-2561

WINE & GAME SHOP
6 Nassau Street
Telephone: 924-2468
CRUSE 1982
PETIT CHABLIS
750 ml. Case $55
$4.99
POUILLY FUISSE
750 ml. Case $91
$7.99
"The Friendly Shop"
Summer Hours:
Monday-Thursday 9 am - 7 pm
Friday & Saturday 9 am - 8 pm

Do You Live in the John-Witherspoon Neighborhood?

Come to a meeting this Sunday
Find out what the Borough of Princeton Neighborhood Preservation Grant will mean to you.

- Who will be eligible for a loan or grant?
- What kinds of repairs will be eligible?
- How will the program work?

Place: 3rd floor, Masonic Temple, John and Maclean Streets
Time: 3 p.m. this Sunday

RealEstateRealEstateRealEstateRealEstate
HOUSE OF THE WEEK

PRINCETON
Bright & Spacious Expanded Cape. Features Lg. Living room w/fireplace, dining room w/built ins, hardwood floors, modern kitchen, office or 4th bedroom, sunroom, 2 car garage, full basement, mature landscaping. Princeton location; exceptional value. $151,500
Offices open in the evening until 8 pm
Fox & Lazo
REALTORS AND INSURORS
22 Offices
Equal Housing Opportunity
SINCE 1886
Princeton (609) 924-1600
Hamilton (609) 890-3300
Princeton Junction (609) 799-2022
Bordentown (609) 298-1600
RealEstateRealEstateRealEstateRealEstate

Le Creuset Iron.
Cookware Sale

Select from over fifteen different items in blue
The Cummins Shop
98 Nassau Street • Princeton
(609) 924-1831
Mon - Fri 9-5; Closed Saturdays

Jewels
by Juliana
16 Witherspoon St.
921-7233

ARIEL
GRAPHICS
Ads • Flyers
Brochures • Illustration
609 • 921 • 3931
609 • 452 • 4905

SMITH
BOOKBINDING
150 Witherspoon St.
921-3784
• Gold & Color Stamping
• Hard & Softcover Bindings
• Restorations
• Plastic Laminating 3 ml., 5 ml., 10 ml. 8½x11 - 8½x14
• Dri-Mounting

Plentiful Acres
Fresh Produce
Year 'round!
hrs: M-Th. 10-6
Fri. 10-7
Sat. 10-6
Kingston: Rt. 27, 924-1830
Trenton: 960 Spruce St.
394-7878
Kingston location
Country Meats 'N Gourmet Deli
921-7811
Fresh Fish
921-1508
Green Expectations
924-9782

Topics of the Town

Continued from Page 3

BURGLAR THWARTED

Neighbor Cited. Township Police, who say that alert and responsive residents have helped them make their last three apprehensions, this week foiled another burglary attempt, thanks to an audible alarm and a neighbor who promptly called police.

Chief Anthony Pinelli said that the alarm sounded at a Ewing Street residence at 12:56 p.m. last Thursday. A neighbor investigated and saw nothing unusual but reported the incident to police nevertheless.

Police responded and determined that a window had been pulled open and a screen pushed in, thereby setting off the alarm. The police then located a bicyclist in the area who said she had seen a suspect running from the house toward Mount Lucas Road, where he entered a small car bearing a white license plate with blue letters.

Police made no arrest in the case, but Chief Pinelli encouraged citizens to continue to make such reports. "We welcome all calls," he said. "People shouldn't be concerned if it's a false alarm or if it doesn't seem to be suspicious."

"We want to be informed of any incidents," he continued. "We've been getting a lot of response from the public. We've been having some good luck."

TWO DRIVERS CHARGED

With Drunk Driving. A 23-year-old New Brunswick man and a Skillman teenager are due to appear in Township Court September 13 on charges of driving while under the influence of alcohol.

Patrolman Anthony Gaylord arrested Michael V. Fleming of New Brunswick in the early morning hours last Wednesday after spotting a car being driven in an erratic manner on the Princeton-Kingston road.

Patrolman Gaylord arrested David J. Schmidt, 18, of Skillman at 10:43 p.m. last Saturday on Cherry Valley Road. Chief Anthony Pinelli said the teenager also was charged with tampering with evidence after he attempted to retrieve a driver's license that police had seized because it was made out to another individual. Mr. Schmidt was released on $250 bail.

Continued on Next Page

Chamber of Commerce Letter Urges Quick Construction of Rt. 92 By-Pass

Princeton's Chamber of Commerce wants the Route 92 by-pass built "as quickly as possible," but straddles the ridge and does not come out in favor of one route or another.

In a letter to John P. Sheridan, Commissioner of Transportation, the Chamber cites the increasing development of the region and "traffic congestion on local roads" as reasons for building 92.

"We are pleased that the department is evaluating a variety of alternatives for Route 92," the letter states. "We do not know which alternative or alignment is best and therefore do not support any specific one at this time ... We realize that any new road will have some negative impact on some people. The DOT should obviously attempt to minimize the negative impacts while not seriously compromising the road's benefits.

"These are very difficult trade-offs and thus the DOT's consultation with communities is extremely important."

But communities have "a certain responsibility" also, the Chamber states.

"While local perspectives should be addressed, local interests should also recognize that there are regional or state-wide benefits to be gained by Route 92. It would be unfortunate if the aggregation of individual interests resulted in a Route 92 alternative that did not serve regional traffic needs."

The Chamber's letter underscores the organization's feeling that the primary purpose of 92 is to relieve local traffic congestion.

"This goal is an important environmental, quality of life and economic development concern. Route 92 must provide an attractive alternative to the ever-growing volumes of traffic on local roads.

"We urge you to do all that is possible to keep Route 92 a high priority and get it built as quickly as possible. This is the best way to encourage orderly development of the region."

LEON'S STUDIO
Hairstylist par excellence
formerly with Charles of the Ritz, Glenby International and Saks Fifth Avenue Salons in New York City
Leon Sikora
921-0112
70 Witherspoon Street
Princeton, N.J.

blue skies

Another exclusive **Miss Elaine** print in SANTORA®, the 100% Fortrel Polyester jersey knit that behaves so beautifully! It breathes! Is absorbent. Small white daisies bloom on a blue sky background. Also in short gown.

® SANTORA is a registered trademark of Klopman Mills
® FORTREL is a registered trademark of Celanese Corp. of America

EDITH'S
the finest in quality & service
30 Nassau St. 921-6059 M-S 9:30-5:30

FACIALS
MANICURES·PEDICURES
Looking for quality nail and skin care? You don't have to go to the City any more...
We are the specialist and we are right here in Princeton.
European Studio for Total Nail & Skin Care
beauty dreams
Viennese Facials and Cosmetics
European Manicure and Pedicure
Sculptured Nails
Unique Nail Art
Face & Body Waxing
Individual Eye Lashes
Make-Up
Swedish Body Massage
GIFT CERTIFICATES AVAILABLE
Call for appointment • (609) 924-4910
812 State Rd. (Rt. 206) Princeton
(3 miles north of Nassau St.)

TWENTIETH ANNIVERSARY OF THE 1963 MARCH FOR JOBS AND FREEDOM
A MARCH FOR
JOBS PEACE & FREEDOM
LINCOLN MEMORIAL
WASHINGTON D.C.
AUGUST 27

On August 27, hundreds of thousands of Americans will gather in Washington, D.C. to commemorate the twentieth anniversary of the 1963 March on Washington and Martin Luther King's historic "I Have a Dream" speech. This event, co-chaired by Coretta Scott King and Dr. Joseph Lowery, will protest three critical conditions in our society — an escalating arms race; massive unemployment and the denial of basic human rights. The Coalition for Nuclear Disarmament believes that we must act on these problems now, to keep the dream alive. Please make your bus reservation with the Coalition by August 19. The round trip fare is $15.00 for Coalition members, $20.00 for non-members; subsidies are available. Call or write to

The Coalition for Nuclear Disarmament
40 Witherspoon Street Princeton, N.J. 08542 609-924-5022

ONLY QUALITY FABRICS ARE WORTH YOUR TIME
The Fabric Shop
Princeton Shopping Center
924-1478

claypherналia
Fine Handcrafted Pottery
On your summer trips bring a hand-crafted gift from Clayphernalia
200 Washington St. (Rt. 518)
Rocky Hill, NJ 924-6394; 9-5:30 Tues-F; 10-5 Sat

WILLIAMSON
CONSTRUCTION CO.
• CUSTOM DESIGNED KITCHENS & BATHROOMS
• ADDITIONS • ADD-A-LEVEL
• FINISHED BASEMENTS • RECREATION ROOMS
• PORCHES & DECKS • GARAGES
"SERVING ALL MERCER COUNTY"
921-1184
337 WITHERSPOON STREET
PRINCETON, NEW JERSEY 08540

Is your landscape *tired* & OVERGROWN?
Let us WAKE IT UP!
We will come in and:
Prune it, trim it, freshen, clean up & revive it!
How about adding some mums...?
Peterson's
Nursery & Landscaping
Route 206
between Princeton & Lawrenceville
924-5770 Hrs.: Everyday 9-6; Sat. & Sun. 9-5

Topics of the Town

Continued from Page 4

SOLDIER CHARGED

In Eating Club Thefts. A 21-year-old Army private, formerly of West Windsor and recently assigned to Fort Dix, was due to appear in Borough Court this Wednesday on charges of stealing stereo equipment and other goods from four Princeton University eating clubs last week.

Police charged Jordan K. Murdock, now a resident of Scottsdale, Arizona, with burglary and theft. He was held on $3,500 cash bail.

The investigation which resulted in the soldier's arrest began at 4:24 a.m. last Thursday, when Borough police received a call from University security officers who had seen a 1965 Ford Mustang, with stereo equipment inside, parked on Roper Lane off Prospect Avenue.

Patrolman John Redding entered Cottage Club to see if anything was amiss while Sergeant Peter Hanley kept the car under observation. When a man carrying a canvas bag with a radio sticking out of it approached the car, Sgt. Hanley chased him and arrested him after what police termed a brief scuffle.

Police were still trying to determine who owned the items found in the car. They estimated the value of the stolen property at between $1,500 and $2,000, and said that the clubs entered included Colonial, Cottage, Cap and Gown, and Tiger Inn.

TRENTON MAN CHARGED

For Weapon Possession. Borough Patrolman Michael Taylor, acting on an observation he had made while writing a parking ticket three weeks earlier, last week apprehended a Trenton man and charged him with unlawful possession of a weapon.

Patrolman Taylor had noticed a machete on the driver's seat of the car he ticketed earlier in the summer. The patrolman had to leave the car before the driver returned but he made a mental note of the car's description.

He saw a car similar to it last Tuesday, August 9, and stopped it on Chambers Street near Hulfish. While the driver, John M. Rossi, 20, was reaching into a compartment for his license and registration, Patrolman Taylor observed five bullets. He summoned Patrolman Chris Boutote to assist him and their search revealed a .25 calibre automatic handgun, a large knife and 40 more rounds of ammunition in the trunk.

The suspect was released on his own recognizance and scheduled to appear in Borough Court this Wednesday.

HOUSE RANSACKED

Silver Taken. A house on Random Road was entered and ransacked sometime in the morning of Tuesday, August 9, Township police reported. The police said that someone apparently forced open a sliding door in the back of the house and removed a screen to gain entrance. Silver and jewelry were taken.

Police said the incident was reported by a neighbor who showed up at the house that day to enjoy a dip in the swimming pool. The owners were on vacation.

DELI ENTERED

$500 In Cash Stolen. Township police reported that the Jan-Ray Deli on State Road was entered sometime between 10 p.m. last Wednesday, August 10, and 8 the next morning.

Continued on Next Page

CONTEMPORARY IMPACT
Imported Fabrics
358 Nassau 609-924-2086
Hours: 10-5:30 Mon.-Sat.

Coming this Fall:
Expanded YMCA Pre-school Program
Ages 3-5, 7:30 am – 5:30 pm
Princeton YMCA 924-4497

We do wonders to windows and furniture
(609) 392-2191
FREE SHOP AT HOME
Magnificent Collections of Fabrics At a Fantastic SAVINGS
Continental Creations
Draperies & Upholstery
Factory 1020 Brunswick Ave. Trenton

fine wines liquor & specialty foods
Ellsworth's

AUGUST WINE VALUES

OUTSTANDING ALSATIAN WINE VALUES

L'Augel Reisling	$3.99	$43.10
L'Augel Pinot Blanc	$3.99	$43.10
L'Augel Reisling Gold Medal	$4.99	$53.90
L'Augel Tokay	$3.99	$43.10
Le Pichet D'Alsace	$3.99	$43.10
L'Augel Edelzwicker	$3.99	$43.10
Cordon D'Alsace	$3.99	$43.10
Willm Reisling Reserve	$4.99	$53.90

NEW ARRIVALS FROM CALIFORNIA

	Bottle	Case
Storybrook Mountain Vineyards Zinfandel	$7.99	$ 86.30
St. Vincent Pinot Noir Blanc '82	$2.99	$ 32.30
St. Vincent Chardonnay '82	$3.99	$ 43.10

FROM GEORGE DUBOEUF

	Bottle	Case
Beaujolais Villages '82	$4.99	$ 53.90
Moulin A Vent '82	$5.99	$ 64.70
Saint Veran '82	$4.99	$ 53.90
Saint Amour '82	$5.99	$ 64.70
Brouilly '82	$4.99	$ 53.90
Chiroubles '82	$5.99	$ 64.70
Cotes Du Rhone '82	$3.99	$ 43.10
Macon Villages '82	$4.99	$ 53.90

Ellsworth's
Purveyor of fine wines & spirits since 1949
Princeton-Hightstown Road
(609) 799-0530
(1st left over bridge from Princeton)
Mon.-Fri. 9-9; Sat. 9-8

NASSAU ST. SEAFOOD CO. OF PRINCETON
Homemade Eastern Shore Specialties
SOFT SHELL
Crab Sandwich
$1.99
Maryland Crabcakes•Stuffed Flounder
Fresh Pasta•Fresh Seafood Salads
Sushi on Mondays
WATCH SUSHI BEING MADE ON MONDAYS
—Take-Out Platters/Sandwiches—
256 NASSAU STREET, PRINCETON, N.J.
609-921-0620
Summer hrs: Wed.-Fri. 9-8; Sat., Mon., Tues. 9-7
15 Minute Courtesy Parking in Front of Store

ROBRUSO'S
Art Masters
gallery • art supplies • custom framing
SUMMER SALE
44 Spring St. • Princeton
924-6731 10-6:30

PRINCETON WINE & LIQUOR
Formerly The Cellar
174 Nassau St.
924-0279

PROFESSIONAL PLUMBING
Once a customer...always a friend
Commercial Industrial
PHILIP PLUMBING
CALL (609) 443-3345

SKILLMAN FURNITURE
Used furniture, chests, dressers, unfinished bookcases, etc.
SPECIAL OF THE WEEK: Pair of matching upholstered chairs; Hosiery chest.
212 Alexander St., Princeton
Mon-Fri 9-5; Sat 9-1 924-1881

CARKHUFF'S
GARDEN Center
PATIO FURNITURE
HALF BARRELS
$11.99 each
2 for $22
MIX 'n MATCH
ONE GALLON PLANTS
10 for $35
$4.49 each
BUY IN BULK AND SAVE!
TOP SOIL - STONE - MULCH
(Available at So. Brunswick store only)
DIRECTOR CHAIRS
By TELESCOPE
Reg. $40
$24.99
varnish or white frame
chair includes polyester cover
20% OFF ALL DIRECTOR CHAIR COVERS
LYON-SHAW
42" wrought iron table & 4 chairs
$349 Reg. $580
4 PC. GENUINE REDWOOD SEATING GROUP
1 chaise, 2 club chairs, 1 end table
Reg. $256 unassembled
includes choice of cushion color
$139
CARKHUFF'S GARDEN CENTER

Topics of the Town

Continued from Page 6

The thief or thieves entered through a second floor window and made off with about $500 in cash.

POOL WORKERS HIT

By Thieves. A Harris Road resident on the staff of the Community Park Pool reported the theft of two swimming suits, sweat pants, and sandals from a locker at the pool sometime between 6:30 p.m. last Thursday and noon the next day. The articles were valued at $100.

Between 8:30 and 1:30 that Friday a car parked at the pool was entered and a tote bag, containing contact lenses and other items valued at $350, was stolen. The owner is a Lawrence Township resident who is also on the staff of the pool.

INJURIES SLIGHT

In Several Crashes. Drivers, passengers, and a bicyclist all escaped serious injuries in three separate accidents investigated last week by Borough and Township police.

Borough Police said that a Trenton man apparently "fell asleep or passed out" at the wheel of the car he was operating last Tuesday, August 9, at about 3:46 p.m. The car, driven by Gregory J. Olszewski, 20, plowed into a car stopped for a light on Bayard Lane and created a chain collision with another car stopped at the same intersection.

The second car was driven by Alice J. Mariani of Neshanic. She and her daughter, Francesca, hit their heads against the windshield, breaking the glass but causing them no serious injuries. They refused treatment. Police said they detected no evidence of skid marks and issued a summons to Mr. Olszewski.

At about 10 p.m. that same day a Plainsboro woman reported to Township police that she had been ejected from her car after being forced off the road by an oncoming vehicle that veered into her lane.

Police said that Marguerit A. Pereira, 25, of 2801 Fox Run Drive, Plainsboro, was heading north on Quaker Bridge Road near the Updike farm when the accident occurred. She swerved her car into a soy bean field owned by the Institute for Advanced Study. She was thrown from the car but refused treatment for her bruises.

Cyclist Escapes. A 21-year-old student at the Westminster Choir College was struck by a car while riding her bicycle on North Harrison Street last Wednesday, August 10. Township police said that a car driven by George Colnaghi, 41, of 16 Fisher Avenue, was stopped on Clearview Avenue and attempting to turn right onto Harrison when the accident occurred.

The bicyclist, Sophia Schooley, sustained a slight cut to her right foot and declined to be treated. No charges were issued by police.

DEAR OLD DEER

Another One Struck. The deer population of Princeton Township apparently suffered another loss in the early morning hours last Friday. Police said that a car driven by Jill N. Hochman, 18, of 11 Monterey Drive, struck a deer at about 1:30 a.m. on Cherry Valley Road.

The deer ran out from the right shoulder of the road and into the path of the car, which sustained damage to the right front fender and hood. The deer's condition was not reported.

MAILBOXES STRUCK

Three Charged. James Varney, 21, of 56 Leabrook Lane, Sean Keenan, 22, of 17 Random Road, and Sean Cavanaugh, 21, of New York City were all charged with malicious damage to property after Township Police responded to a report of three mailboxes being struck by cars and knocked over on Gallup Road early Tuesday morning.

Mr. Varney, driver of the car, also was charged with driving under the influence of alcohol and leaving the scene of an accident. The three were released on their own recognizance.

ANTENNA STOLEN

From Front Porch. A resident of South Harrison Street reported the theft of a television antenna, valued at $30, which had been mounted on the front porch. Neighbors

Continued on Next Page

GBC
GBC Binding Systems
Therm-A-Bind Systems
Photo ID Systems
Laminators
Custom 3 Ring Binders
Custom Report Covers
Call:
Bud Somers
Sales Representative
Mercer County
(201) 696-3600

A La Mode BOUTIQUE
15 Witherspoon Street
Princeton, N.J.

ALLEN'S
Princeton's Largest Children's Department Store
134 Nassau St.
924-3413
Monday-Saturday 9 - 5:30

COLEY & McCARTHY
COUNSELLORS AT LAW
SINGLE FAMILY RESIDENCE PURCHASE $300
SINGLE FAMILY RESIDENCE SALE $200
(LIMITED TO MERCER COUNTY RESIDENCES)
28 WEST STATE STREET
TRENTON, NJ 08608
609-396-1516

Established 1904
LUTTMANN'S LUGGAGE
Fine Leather Goods
New Jersey's Finest Quality Luggage & Leather Goods Store
OFF TO SCHOOL
Luttmann's 1000 denier Cordora® nylon polyurethane "Back Pack."
Padded shoulder straps, leather bottom to guard against wear (the No. 1 reason for failure in back packs)
Available in assorted colors $26
Specially priced for back-to-school through August 31
20 Witherspoon Street - (609)924-0735 - Princeton
Hours: Monday through Saturday 10-6; Friday 10-8

THE BURGLAR STOPPERS AT URKEN'S
The Kwikset Cylinder Deadbolt Model 885
One of many lines of security devices available at Urken's
Urken Supply Company
27 Witherspoon Street, Princeton, N.J. 924-3076
"If We Don't Have It, You Don't Need It."

Nassau Shoe Tree
27 Palmer Sq. West
921-7298

It would be nice if you could stop by...
#1 Designers
2978 Route 1
Lawrenceville, N.J.
Across from Howard Johnson's
Call 896-1121

JAMES IRISH TREE EXPERTS
tree • shrub • hedge maintenance
tree & stump removal
lot clearing
residential • commercial
fully insured
924-3470

SMART MOVES
FITNESS STUDIO
45 STATE ROAD • PRINCETON
Next to Workbench - In the Courtyard
609-924-9179

Princeton's Most Popular Hairstudio Makes Looking Good
AFFORDABLE
Princetonian
HAIRSTYLING FOR MEN & WOMEN
362 Nassau Street Princeton (609) 924-7733
HAIRSTYLES FOR THE FAMILY
MONDAY THROUGH FRIDAY
(with this ad)
$12

RUMMAGE SALE!
ALEKA
LADIES IMPORTED SHOES
173 NASSAU STREET PRINCETON • 921-6629
OPEN 10-6 MON-FRI 10-5 SAT • MAJOR CREDIT CARDS ACCEPTED

DRAPERIES
1st ANNUAL AUGUST
CUSTOM DRAPERY SALE
SAVE 50% - 80%
BUY BELOW WHOLESALE!
Choose from over 1,000,000 yards of drapery fabric in stock.
We are the mill and our entire line is discounted
50% - 80%
off normal retails.
Check prices anywhere - and then come in to see us. We will make you beautiful draperies and save you many dollars.
Standard Size Draperies
Choose from thousands of prs. of special made up draperies fabricated from the finest quality fabrics.
Example: 72 x 84
$12.00/yd. fabric
Reg. $129.00
Our Price $29.00
Custom Made Draperies
500,000 yds. in stock. We will custom-make any fabric any width - any length - any fullness. Our fabrics are discounted
50% - 80%
Bring in your window or rod measurements
LOW, LOW DISCOUNT PRICES ON...
• Traverse Rods • Woven Woods
• Mini-Blinds • Verticals
UPHOLSTERY FABRICS
50% - 80% OFF
ATTENTION HOME SEWERS:
Over 500,000 yards to choose from. You won't believe our HIGH QUALITY & LOW PRICES!
TRENTON HOME FABRICS
1661 N. Olden Ave. (Next to Colonial Cadillac)
609 771-9280
Hrs: 10:00-5
Thurs. & Fri. 'til 8

Topics of the Town

Continued from Page 6

reported that they heard noise in the early morning hours of August 6 and noticed a car parked in the street but did not notify the police.

ABOUT COUNTY TAXES

Lowest Percentage of Increase. Mercer County has registered the lowest percentage of increase in its tax levy of any New Jersey County since 1979, according to figures released by Martin M. Guhl, County Tax Administrator.

The 1983 tax levy is $51,795,937, or $290,000 less than the 1982 levy, he said. Including this year's tax reduction, Mercer's four-year tax levy increase, a 20 percent total, is the lowest rate increase of any county in the state, according to Mr. Guhl.

He also said that the county tax rate has dropped from 94 cents per $100 of assessed value in 1979, to 77½ cents in 1963.

A GYM FOR ART

Agreement with PAA. January 1 isn't very far away, in terms of repairing an old roof, remodeling an interior and making one big space into smaller spaces.

A five-year renewable lease between the Borough and the Princeton Art Association, effective January 1, will give the PAA use of part of the former school gym behind Borough Hall. The remainder will be for senior citizen activities.

Council authorized the signing of the lease last week. Under its terms, the PAA will pay for all utilities up to $7,000 a year; above that, the art organization will split the utility bills with the Borough. The PAA will also provide maintenance for its own areas and the common areas that will be shared with the senior citizens.

Continued on Page 15

LANDAU
PRINCETON, N.J.
BEAUTIFUL ICELANDIC WOOL BLANKETS
(solids, stripes, tweeds, plaids)
AT ½ PRICE...INCREDIBLE!
No matter what the occasion these blanket/throws are ideal. Great gifts for everyone. For bed or couch, den or dorm. 60" x 75" (twin size). Originally $85 to $98.
NOW $42.50 to $49

Blankets are just one of the outstanding values at Landau's ½ Price Icelandic Woolens Sale. Jackets, sweaters and coats for men and women, reduced 50%.
Hurry in!
LANDAU
PRINCETON, N.J.
MasterCard VISA
114 Nassau Street
Princeton, New Jersey
(609) 924-3494
Opposite Princeton University
The World's Largest Collection of Icelandic Woolens
Sale hours: Monday - Saturday 9:30 am - 5:00 pm

FIRST TIME IN DECADES!
Ther-A-Pedic® brings you pure LATEX FOAM RUBBER in premium sleep sets.
Some fabrics available with Du Pont TEFLON soil & stain mattress protector
•Mattress never needs turning
•Will not sag or hollow
•Cool-vented air circulation
The ultimate comfort cushioning
•Long-lasting resilient support

SAVE 43%
Twin Size Set
Regularly $670
On Sale For
$380.
Winner of the FURNITURE U.S.A. DESIGN AWARD
Medi-Foam® Elegance
It's HYPO-ALLERGENIC WITH HEALTHFUL, AIR-CUSHIONED SUPPORT
Thousands of tiny air cells actually let the Medi-Foam® mattress "breathe" with cool, vented air circulation
THER-A-PEDIC
the mattress sleeping the world
Also Available in ¾ Size
NASSAU INTERIORS 206
Montgomery Center
Rt. 206 & 518, Rocky Hill, N.J. 921-6696
Open Mon.-Fri. 10-5:30; Sat. 10-5

Molisana Ital.
DELI
Hot and Cold Sandwiches
Soup and Special of the Day
Imported Cold Cuts
and Macaroni
Pastries • Coffee • Ice Cream
Cigarettes • Newspapers •
266 Witherspoon St.
924-9555
Mon-Fri 8 to 7 pm
Sat 8-6. Closed Sunday.

'ELEPHANT MAN': Bob Grayce (center) will portray the disfigured Elephant Man when the drama of that name plays Artists Showcase Theatre in Trenton. It will open this Saturday. From left are Steven Nelson as Dr. Treves; Bob Grayce; Cathy Lyons as Mrs. Kendall, the London socialite who befriends the Elephant Man, and Denis Scott as Dr. Gomm.

Montgomery
Rte. 206 & 518 Rocky Hill
(609) 924-7444
HELD OVER
Shows 7:20, 9:30
Sun. 5, 7:20, 9:30
A FRANCO ZEFFIRELLI FILM
Giuseppe Verdi's
La Traviata
TERESA STRATAS
PLACIDO DOMINGO
CORNELL MACNEIL

OPEN SUNDAYS
12 to 5
NASSAU LIQUORS
94 Nassau St. 924-0031
Parking Behind the Store
9 a.m. to 9:45 p.m. Mon.-Sat. - Free Delivery

For that special...
• Christmas party
• Social
• Banquet
• Meeting
• Wedding
• Luncheon
• Bar Mitzvah
Call the
NASSAU INN
(609) 921-7500

9 NINE ASSOCIATES INCORPORATED
NOW Montgomery Township has luxury van trips to ALL MAJOR AIRPORTS
For further details call
609-883-2323

'FAIR LADY'

Ends Open Air Season. The scenery will be folded away after "My Fair Lady" takes its final bow: the Lerner-Loewe musical is the last of the '83 season for the Open Air Theatre, Washington Crossing, and theatre management says it's been "the most successful season so far."

"My Fair Lady," in this Mercer Musical Theatre production, will be given at 8:30 p.m. this Thursday through Saturday and again next Thursday through Saturday, August 25-27, with rain dates on Sundays, August 21 or 28.

Mary Anne Esposito stars as Eliza Doolittle, the Cockney flower girl who becomes a "lady" undgr the elocutionary tutelage of Professor Henry Higgins, who is convinced that the only difference between and flower girl and a lady is proper pronunciation.

Higgins is Andy Hornyak, in this production. His crony, Colonel Pickering, will be Jeff Mershon and Eliza's father, Alfred, one of the "undeserving poor," will be Charles Leeder.

Ruth Kalatuka is the director, and Robert Parrish is in charge of music direction. The producer is Richard Anzuini.

News Of The THEATRES

TWO MORE FILMS

At Kresge. Continuing its policy of choosing double features with a theme, Summer Cinema has chosen a pair of "outstanding examples of screen-writing" for the current presentation in Kresge Auditorium.

"True Confessions" and "Atlantic City" will play through this Sunday in the Washington Road theatre. The former is being shown at 7:30 and the latter at 9:30 each evening.

A screen adaptation of John Gregory Dunne's detective novel by Dunne himself and his wife, Joan Didion, "True Confessions" tells the story of the Spellacy brothers — an ambitious young Catholic priest and a Los Angeles detective. Robert De Niro and Robert Duvall play the parts.

More than a whodunit — as the detective investigates the grisly murder of a prostitute and porno film actress — "True Confessions" is also about American Catholicism and American business.

In "Atlantic City," Burt Lancaster plays an aging gangster involved in a romance with a young woman, portrayed by Susan Sarandon, who wants a career in the new gambling mecca of Atlantic City.

The film has elements of gangster movies, romantic melodrama, screwball comedy and bittersweet valentines.

SUMMER CINEMA '83
at Princeton / A NEW DOUBLE-FEATURE EACH WEEK
NOW PLAYING: through Sunday, August 21:
DE NIRO • DUVALL
True Confessions
PLUS CO-FEATURE
LAUGH, CRY, AND DREAM...
Atlantic City
with BURT LANCASTER/SUSAN SARANDON
Nightly: Confessions (R) 7:30/Atlantic (R) 9:30
AND COMING NEXT WEEK: August 24-28
Gillian Armstrong's MY BRILLIANT CAREER
Meryl Street & Jeremy Irons in THE FRENCH LIEUTENANT'S WOMAN
DOUBLE FEATURE ADMISSION ONLY $3.50
KRESGE AUDITORIUM
ON THE PRINCETON CAMPUS
AIR-CONDITIONED FREE PARKING
Information: Call 452-5200

OPEN AIR THEATRE
MY FAIR LADY
Aug. 18, 19, 20, 25, 26, 27
(Rain Dates Aug. 21, 28)
8:30 P.M.
Thurs. $4 – Fri. & Sat. $5
Students under 12 - $1.50
Box office open 4 PM
performance dates only
(609) 737-9721
END OF SEASON

The days shimmer, the nights sparkle
The Crown Ships, Bolla Brut and you!
Tuesday, August 30th, 6 pm to 9 pm
Travel Registry extends an open invitation to discovery -
Royal Caribbean Cruises, a cruise line with new exotic itineraries to 24 ports in the Caribbean, Mexico, South America, Bermuda, the Bahamas, and the Southeastern United States.
Bolla Brut, a dry sparkling wine from the Bolla Winery, imported by the Jos. Garneau Company.
Join us for gourmet hors d'oeuvre, Bolla Brut, and an exciting film presentation by Royal Caribbean
TRAVEL REGISTRY
127 Washington Street, Rocky Hill, N.J. 08553
Bring this ad to our Cruise Extravaganza and receive:
*A $25 gift certificate towards the cruise of your choice booked by us.
*An entry form to CLIA's Cruise Revolution Sweepstakes.
NAME
ADDRESS
CITY STATE
ZIP CODE PHONE
We look forward to meeting you.
Edie and Ray RSVP: 921-6900
ROYAL CARIBBEAN

BALLET
MODERN DANCE
MODERN JAZZ
THE PRINCETON BALLET SOCIETY
262 ALEXANDER ST.

TAKE A FRIEND TO LUNCH OR DINNER AT THE PEACOCK INN
20 BAYARD LANE
924-1707

The Montgomery Theatre is Local Home For Those Who Prefer 'Films' to 'Movies'

Inside the darkened auditorium, an attentive audience sits spellbound as Franco Zeffirelli's film version of the opera "La Traviata" unfolds before them. In the quiet lobby, posters proclaim the coming attractions: Robert DuVall's critically acclaimed "Angelo;" a French film with Simone Signoret, "L'Etoile du Nord;" and John Sayles's "Lianna."

You are at the Montgomery Theater in the Montgomery Shopping Center on Route 206 north of Princeton. This is not a movie theater, because they do not show movies here. They show films—art films, foreign films, films by Fellini and Fassbinder, *fabulous* films. This is the shrine for film enthusiasts in the Princeton area.

Look more closely at the shrine, however, and you see the trappings of a secular world. The background music filling the theater before some showings sounds as if it was recorded for a merry-go-round. On this night, the opening night of "La Traviata," the ticket taker and candy counter employee sneak glances at the black and white portable television set, tucked behind the cash register and tuned to "The Dukes of Hazzard."

In the projection booth, the theater owner and manager, Bob Piechota, worries about the economics of maintaining an independent theater in the midst of the giant chains, or circuits, as they are called in the business, that dominate the movie industry. Now that the Montgomery is 10 years old, and with a new, 10-year lease just signed, Mr. Piechota wonders if this is the time to "twin" the theater, and reap the obvious financial advantages of showing two movies with virtually the same overhead.

Mr. Piechota bounds from his seat every few minutes to peek into the auditorium. He is more interested in the quality of the sound level than in the content of the film. "It's the complete opera and it may be very good," he says, "but it's not on my list of things to see."

Packed Matinees. Mr. Piechota's list from childhood has included running his own movie theater and being in business for himself. The son of a job shop printer, Mr. Piechota, 38, recalls packed Saturday afternoon matinees in Bound Brook and Dunellen. And those weren't films, they were movies: "Ten Commandments," "Ben Hur," "Gone With the Wind."

After high school, however, he turned to printing instead of the movies and joined the typographical union at the New Brunswick Home News. Then, in a few short months in 1971, he quit his job, got married, bought a house, and opened an independent theater, the Hillsborough Cinema on Route 206.

Two years later, with a group of other investors that included his father, Mr. Piechota opened the Montgomery Theater. In the beginning he just wanted to show movies, not films. He promptly encountered the difficulty faced by most independent movie theater operators—he couldn't get any first-run movies.

"The system is so rigged," says Mr. Piechota, who hopes to prove that charge in court some day. "The chains are willing to pay more for movies and, when you have 1,000 outlets, you have a lot of clout with the distributors." The little old Montgomery, showing sub-run movies one step away from the television screen and competing with the twins and

Continued on Next Page

THE TERRACE
RESTAURANT
where the best of two worlds meet
Please remember!
Wednesday through Saturday are the new dinner evenings at The Terrace in The Marketplace
Where else in the Princeton area could you find Sushi, Sashimi, Tempura, etc...
At The Marketplace, Rtes. 27 & 518
(201) 821-8822
Lunch: Monday-Saturday 11:30 - 4:00
Dinner: Wed., Thur. 5:30-9:30; Frl., Sat. 5:30-10:30
Takeout service • Catering • Reservations recommended
Mastercharge & Visa

First time in decades!
Now sleep in air-cushioned comfort on Genuine
LATEX FOAM RUBBER
Medi-Foam® Elegance

winner of the FURNITURE U.S.A. DESIGN AWARD
Enjoy Hypo-Allergenic comfort & healthful, air-cushioned support
• Hypo-allergenic genuine latex foam rubber core
• Bacteria static protection: sanitary and mildew proof
• Mattress never needs turning - will not lump, sag or hollow
• Enjoy cool, vented air circulation -
• The ultimate in sleeping comfort and long existing support
• Made in America
THER-A-PEDIC
The mattress that breathes!
CAPITAL BEDDING COMPANY
US Hwy. 130 • (609) 298-0910
Between Yardville and Bordentown
FREE DELIVERY AND OLD SETS REMOVED

Needed: 5 Actresses

The new Princeton Rep Company is looking for five women to act in an evening of one-act plays to be given September 22-24, 29-30 and October 1 at the Art People Place, under the sponsorship of the Arts Council of Princeton.

One of the women should be in her early 20s with some singing ability; one in the early to late 20s; two in their mid-20s to mid-30s and one from late 20s to early 40s.

If you are interested, call 921-3682.

La Cuisine
Closed for Vacation
We will be prepared to serve you upon our return on Tuesday, September 6
On the patio
183C Nassau St.
924-7687
Behind Thomas Sweet Ice Cream

APARRI
Ballet School
217 Nassau Street
Princeton
924-1822

PINO'S
FORMAL WEAR • TAILORING
Village Shopper • Rt. 206
Rocky Hill, N.J.
(609) 924-6277

Software City
The program discount store
All software discounted up to 20%
Corner of Spring & Witherspoon
Lower level from Haagen Dazs
609-683-1644

JAYS CYCLES
RALEIGH•FUJI•ROSS•PEUGEOT•LOTUS•NISHIKI
MOTOBECANE•RAMPAR•WINDSOR•UNIVEGA•TREK
249 Nassau St., Princeton, New Jersey
Free Parking
609-924-7233
All Bikes Professionally Assembled At No Extra Charge
OPEN 9-5:30

Established 1904
LUTTMANN'S LUGGAGE
Fine Leather Goods
New Jersey's Finest Quality Luggage and Leather Goods Store
OFF TO SCHOOL

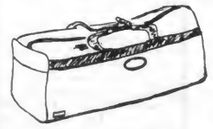

Luttmann's back to school lightweight trunk.
1000 denier Cordura® nylon shoulder strap with non-slip pad, over 7,000 cubic inches. Available in assorted colors $50
Specially priced for Back-To-School through August 31st
20 Witherspoon Street •(609) 924-0735 • Princeton
Hours: Monday through Saturday 10-6; Friday 10-8

Fredk. O. DONNELLY & SON
Established 1867
Entire Stock of Summer
Suits & Sport Coats are
1/2 PRICE
Other men's clothing, shoes, sportswear and furnishing items formerly reduced for clearance are now futher reduced to 1/3 and 1/2 OFF.
Alteration charges extra
Fredk. O. DONNELLY & SON
Alt. Rt. 1 & Texas Ave. • Lawrenceville
Open Daily 10-9 • Saturday 10-5
Cash • Check • Visa • Master Cd

Golden Mushroom
ORIENTAL GROCERY
and
Chinese Food Take-out at Lunch Time
354 Nassau St. Princeton 924-6653

The FOOD WINKEL
a specialty take-out shop
14 chambers street
princeton, new jersey
609-921-0809
open mon.-fri. 8 am - 5 pm

DRY NUT SALE!
Pistachios $4.99/lb. Shelled
Almonds 5 lbs./$9.99
Raw Cashews $4.99/lb.
Roasted Salty Cashews $5.99/lb.
INDIA DISCOUNT STORE
Indian Groceries - Garments - Sarees - Gifts
3001 Rt. 27 & Finnegans La.-Franklin Park
(201) 821-7775 - just minutes from Princeton

NORTH CHINA RESTAURANT
36 Witherspoon St., Princeton
Delicious Mandarin Dishes
Hot & Spicy Szechuan Cuisine
Open Mon.-Thurs. 11:30-3; 5-10
Fri. & Sat. 11:30-3; 5-11; Sun. 1:30-10 p.m.
924-5646
Reservations Suggested
Carry Out & Catering

HERITAGE
NATURAL FOODS
Montgomery Shopping Center
Rte. 206 at Rte. 518 Rocky Hill 683-0581
Specializing in salt and sugar free items.
HONEY • BUTTER • FRUIT • YOGURT • RICE
SOUP • VEGETABLES • CHEESE • NUTS
CANDY • PASTA • PEANUT BUTTER • CAKE
COOKIES • SEASONING • FLOUR • SHAMPOO
FRAGRANCE • AND MUCH MORE!
20% OFF Vitamins by Solgar & Nature's Plus
We're All Natural
FREE Health Food & Vitamin Literature

The Golden Pheasant Inn
River Rd., Erwinna, Bucks Cty. Pa.
A solarium for dining
Lodging upon request
— 1857 —
"A LITTLE JEWEL ON THE DELAWARE"
...N.Y. TIMES
Res. 215-2949596

marita's
Fine Mexican Food and Drink
Guacamole • Chile Relleno
• Mole Poblano • Nachos
and Mucho More...
all homemade from freshest ingredients
Daily Lunch Specials
Mon.-Fri. • Happy Hour • 4 - 6 P.M.
138 Nassau Street (609) 924-7855
Princeton, NJ
cantina

CURRENT CINEMA

Shows and Times Subject to Change Without Notice

GARDEN THEATRE: 924-8263: Theatre I, Octopussy (PG), Wed. & Thurs. 1, 7:30, 9:45; Fri. & Sat. 1, 5:30, 7:45, 10; Sun. 1, 3:15, 5:30, 7:45, 10; Mon.-Thurs. 1, 7:30, 9:45; Theatre II, Trading Places (R), Wed. & Thurs. 1, 7:30, 9:45; Fri. & Sat. 1, 6, 8, 10; Sun. 1, 3:15, 5:30, 7:30, 9:45; Mon.-Thurs. 1, 7:30, 9:45.

MONTGOMERY THEATRE, 924-7444: La Traviata (G), daily 7:20, 9:30, with added early show Sunday at 5.

PRINCE THEATRE, 452-2278: Theatre I, Risky Business (R), Wed. & Thurs. 7:30, 9:20; matinee Wed. 1; Fri. & Sat. 6:30, 8:20, 10:10; matinee Sat. 1; Sun. 2, 3:50, 5:40, 7:30, 9:20; Mon.-Thurs. 7:30, 9:20; matinee Wed. 1; Theatre II, Cujo (R), Wed. & Thurs. 7:30, 9:25; matinee Wed. 1; Fri. & Sat. 6:30, 8:25, 10:20; matinee Sat. 1; Sun. 2, 3:50, 5:40, 7:30, 9:20; Mon.-Thurs. 7:30, 9:25, matinee Wed. 1; Theatre III, Krull (PG), Wed. & Thurs. 7:15, 9:25; call theatre for new listing starting Friday.

MERCER MALL CINEMA, 452-2868: Cinema I, Staying Alive (PG), Wed. & Thurs. 2, 4, 6, 8, 10; starting Friday, daily at 1:30, 3:30, 5:30, 7:30, 9:30; Cinema II, Private School (R), daily 1:30, 3:30, 5:30, 7:30, 9:30; Cinema III, The Star Chamber (R), Wed. & Thurs. 1, 3:10, 5:20, 7:45, 10.; starting Friday, Easy Money (R), daily 1:45, 3:45, 5:45, 7:45, 9:45.

AMC QUAKERBRIDGE FOUR THEATRES, 799-9331: Theatre I, Wed. & Thurs. Jaws 3-D (PG), starting Friday, Yor (PG); Theatre II, Flashdance (R); Theatre III, Wed. & Thurs. Snow White (G); starting Friday, Metal Storm 3-D (PG); Theatre IV, Vacation (R); call theatre for times of all listings.

LAWRENCE ERIC THEATRES, 882-9494: Eric I, Return of the Jedi (PG); Wed. & Thurs. 1, 7:30, 9:40; Fri. & Sat. 1, 5:15, 7:30, 10; Sun., 1, 3:15, 5:30, 7:45, 10; Mon.-Thurs. 1, 7:30, 9:45; Eric II, War Games (PG), Wed. & Thurs. 1, 7:30, 9:45; Fri. & Sat., 1, 5:30, 7:45, 10; Sun., 1, 3:15, 5:30, 7:45, 10; , Mon.-Thurs. 1, 7:30, 9:45.

SUMMER CINEMA at Kresge Auditorium, 921-8700: Double Feature, Wed.-Sun. True Confessions (R), 7:30, and Atlantic City (R), 9:30.

Montgomery

Continued from Preceding Page

triplexes and quads on Route 1, just kept losing money.

The First Film. "We were losing more than people would realize," says Mr. Piechota of the early days. "My wife (a registered nurse) worked. My father donated his time. I donated my time. I co-signed my house and everything over to it. Montgomery was a total loss."

He tried to turn it into a cheap house, with $1 seats. That didn't work. Then he tried foreign movies, that is films. "I wasn't at all interested in foreign films," admits Mr. Piechota. He knew at least that the actors spoke in foreign languages so he ordered prints that were dubbed in English. Then one day a print came with subtitles. That bothered Mr. Piechota but he played it anyway, and afterward people in the audience complimented him. For film enthusiasts, Mr. Piechota discovered, playing a dubbed film is like reading a condensed book—it's gauche. "Everything since then has been sub-titled," he says.

The foreign films did not immediately solve the financial problems of the Montgomery Theater. "Many nights no one showed up and we'd just close up the theater and go home," Mr. Piechota recalls. "But everyone was encouraging. People would say it's great and they'd request certain films."

Mr. Piechota still tries to honor the requests. "This is a better audience," he says, comparing the Montgomery crowd to the typical commercial moviegoers. "They're older (30s to 50s as compared to the late teens and 20s who flock to commercial pictures—they don't buy popcorn) and well educated. They know what they're seeing and what to expect. The foreign films are very review conscious. The critics said 'Superman III' stunk, but it's still done a lot of business. But foreing films have to have good reviews — critics can make or break them."

Check the Times. The toughest part of Mr. Piechota's job is choosing which films to book into the theater. "You have to watch what keys off of New York. If you open a film that hasn't played in New York, then no one would have heard of it. I watch for reviews in the New York Times and I check the business it does."

Exactly when he gets the film is another matter. "For some films there may be only 10 prints for the entire United States. 'Napoleon' had only four prints. Unless we guarantee a lot of money they won't give it to us."

Mr. Piechota now can afford to get those films, and he does, but he says he and his two partners (his father, now retired, and a Watchung real

Continued on Page 12

TAKE A BREAK!
Leave your worries behind & discover the quiet time between meals at Greenline. Bring a friend & enjoy a delicious cup of coffee or tea—a late lunch or hearty snack! At Tea Time (2:00-5:30) there's no need to hurry. Relax & enjoy good food—at Greenline.
MON.-SAT.
11:30 am - 10:00 pm
683-0240
GREENLINE DINER
179 NASSAU STREET PRINCETON

ALL HOMECOOKED FOOD
Cenerino's
Lounge and Restaurant
57 Leigh Avenue, Princeton 924-4147

MEXICAN VILLAGE II
★★ N.Y. Times, Jan. '83
★★ N.Y. Times - Country Dining 6/83
SUPERB MEXICAN CUISINE
42 Leigh Avenue
Princeton, N.J.
(1 block from Witherspoon)
Reservations:
609-924-5143

Tehmina Alphonse's
CURRIES 'n SPICE
Indian & International Cuisine
Menu Changes Daily
924-4575
Reservations Accepted
Ample Free Parking
Closed Monday
Major Credit Cards
55 Main Street
Kingston
★★ rated N.Y. Times, Feb. '83

VESUVIO
Pizzeria & Restaurant
SPECIALIZING IN SICILIAN PIZZA
Oven Fresh Pizza • Calzone • Zeppoli • Subs
Steaks • Homemade Lasagna • Parking
Take Out or Eat In!
Sun-Thurs 11-1, Fr & Sat 11-2 921-2477
258 Nassau St. (corner Pine) Princeton
$1.00 off ANY LARGE PIZZA
limit one w/coupon only
Expires Aug. 24
$1.00 off ANY LARGE CALZONE
limit one w/coupon only
Expires Aug. 24

GREAT WALL 長城
CHINESE RESTAURANT
Peking, Hunan & Szechuan Cuisine
TAKE OUT SERVICE
Banquet Menu ... Round table seating for 10-14 people with special Chinese courses.
Weekday Luncheon Special ... Only $2.99 includes soup, rice, tea and main dish.
Princeton Shopping Center
921-7605 or 924-9643
Open 7 Days
11:30 a.m. - 10 p.m.

湖HUNAN南
157 Witherspoon Street
Princeton, N.J.
609-921-6950 • 609-921-6959
FAST FOOD & CATERING
TAKE OUT ONLY
137 Selections
Specializing in Hunan & Szechuan Chinese Food
Chef formerly with Pagoda Restaurant in Trenton. Now serving Princeton area.
ALSO BUFFET LUNCH $2.85
Changes Daily
Open Mon-Thurs 11-9:30; Fri & Sat 11-10 P.M.
Closed Sunday • Parking Across Street

Jan Ray DELI
820 State Rd. (Rt. 206) • 924-4617
bagels • coffee • croissants • more

PRINCETON RECORD EXCHANGE
RECORDS NEW & USED
BOUGHT, SOLD & TRADED
20 Nassau Street
Princeton, NJ
921-0881 WHY PAY MORE?

Kate M. Gaydos A.S.I.D.
Interior Designer Art Consultant
Complete Decorating Services
Residential•Commercial
By appointment
737-1010

A.J. PIETRINFERNO & COMPANY
Accountants and Auditors, announces that effective August 15, 1983, their new offices will be located at
33 STATE ROAD
PRINCETON, N.J. 08542
609-924-1131

YOUR VIDEO SPECIALTY STORE
OVER 1,100 FILM TITLES IN STOCK!
VIDEO SCENE
3108 Quakerbridge Rd.
Clower Mall
Mercerville, N.J. (609) 586-9229
Route 206
The Village Shopper
Rocky Hill, N.J. (609) 921-0404

E. BAHADURIAN & SON
Established 1913
Rug Cleaning & Repairing
Nationally Advertised Broadloom Carpets
New and Used Oriental Rugs • Rug Cleaning • Repairing
883 State Road
Princeton, N.J. 924-0720
PLANT HOURS: Mon-Fri 8 a.m. to 5 p.m. Closed Saturday

You've got to break a few eggs...
That's just the start of all the farm fresh, all natural ingredients that go into PJ's Chocolate Chip Cookies.
Try PJ's incredibly big Cookies and enjoy delicious, rich flavor, bite after bite, after bite.
Go ahead. It's one temptation you should give in to.
PJ's PANCAKE HOUSE®
154 Nassau Street
Princeton, NJ

NEXT AND LAST: Members of the Colorado Quartet will perform in the Graduate School Courtyard Wednesday, August 24, at 8:30 in the final concert of the Princeton University Outdoor Chamber Concert series. Members are Julie Rosenfeld and Deborah Redding, violin, Francesca Martin, viola, and Sharon Prater, cello.

MUSIC In Princeton

FINAL CONCERT DUE

In Outdoor Series. The final concert of the Princeton University Outdoor Chamber Concert series will bring the Colorado Quartet to the main courtyard of the Princeton University Graduate College (Alexander Hall in case of rain) at 8:30 p.m. on Wednesday, August 24.

This quartet, formed as the Graduate Quartet-in-Residence at the University of Colorado in 1976, now holds the position of teaching assistants to the Juilliard Quartet at the Juilliard School in New York City. The quartet has performed extensively in the northeastern states as well as in France, England, Brazil and Czechoslovakia, and has been awarded prizes and fellowships at chamber music competitions in this country and abroad. The Colorado Quartet has coached with such outstanding groups as the Janacek, Vermeer and Cleveland Quartets.

The members are Julie Rosenfeld, violin; Deborah Redding, violin; Francesca Martin, viola; and Sharon Prater, cello. The program includes Mozart's Dissonant Quartet, K46 in C major, Webern's Five Movements for String Quartet, Opus 5 and Schubert's Death and the Maiden Quartet in D Minor.

Since concerts in this series are offered free, contributions are appreciated. Do bring blankets since chairs are not provided. If the weather is doubtful, call 452-5977 on the day of the concert for information about location.

TRAINING OFFERED

For Young String Players. The Mercer County Symphonic Orchestra String Training Ensemble, Portia Sonnenfeld, conductor, will begin its fifth year of training for young musicians from grades three and up.

Auditions will be held on Wednesday, September 14, at the Music House at the Lawrenceville School for violin, viola, cello and bass. Audition appointments are necessary and may be made by calling Frances R. Posnock, manager of the Mercer County Symphonic Orchestra, at (201) 297-0528.

Mrs. Sonnenfeld provides orchestral training for these young musicians on Thursday evenings from 7 to 8:30 p.m. at the Music House. The children also gain additional experience by performing in two concerts each year.

SINGERS INVITED

For Barbershop Singing. The Princeton Chapter of the Society of Barbershop Singers, SPEBSQSA, invites men who like to sing to a ROMP (Reach Out for Members Party) at the Lawrenceville Community Hall, 2207 Lawrence Road, on Tuesday August 23 at 7:30.

Entertainment will include songs in barbershop harmony by the Garden Statesmen Chorus, and the Nassau Blend quartet. The secrets of barbershop harmony will be explained, and guests will be

Continued on Next Page

Let Arthur's decorate your space.
Rt. 1 - Lawrenceville
(609) 883-2056

The Princeton Language Group
25 LANGUAGES
Native teachers and translators. Instruction for children and adults. All levels. Intensive courses for travelers and business people. Tutoring Translations
Call (609) 924-2252

Summertime....
The living is easy

...but not on your hair
Fun in the sun — tanning and swimming at the shore in chlorinated or salt water —can snarl and dry tresses, particularly at the ends.
For unruly seasonal frizzies and dry hair, come to Peppi's for a complete conditioning treatment to revitalize your hair.
For lustrous and manageable hair all summer, call Peppi today for an appointment.
PEPPI'S
CUSTOM HAIR DESIGN
133 Washington Street
924-1200 or 924-0600

89th Season - 1983-1984
PRINCETON UNIVERSITY CONCERTS
I. Virtuosi in Recital
II. Chamber Masterworks
(Four concerts each)
Monday evenings, 8:00 p.m. at McCarter Theatre
For subscriptions and information call the Concert Office (609) 452-5707 during business hours or write: Concert Office, Music Department, Princeton University, Princeton, N.J. 08544

PRINCETON UNIVERSITY
OUTDOOR CHAMBER CONCERTS
GRADUATE COLLEGE
MAIN COURT
* ALEXANDER HALL
IN CASE OF RAIN
8:30 P.M.
ADMISSION FREE
BRING BLANKETS
NO CHAIRS PROVIDED
Wednesday, August 24
THE COLORADO STRING QUARTET
*When in doubt call 452-5977 for a recorded message.

TOMMY ROOT
PETER VIELBIG
921-2731
PRINCETON CATERERS

the dandelion
63 N. Main Street
Cranbury • 655-2020

EWING BAZAAR
BROWSE AT THE MALL... BUY AT THE BAZAAR!
1860 N. Olden Ave.
Ewing Twp. 883-0181

Records, Tapes, Sheet Music & Accessories
THE MUSIC CELLAR
Downstairs at Tillies Unlimited
Princeton Shopping Center

AMBLESIDE
Gardens & Nursery
Route 206 • Belle Mead
(201) 359-8388

18 THURSDAY AUGUST 1983

Kids are due back in 2 weeks — Build bookshelves in study — Have lunch w/Pat

interior design studio
2935 Rt. 1, Lawrenceville
at The Energy Warehouse
(609)896-2082

IN CONCERT THURSDAY: Mojo Bone is the name of the group, and "boogie blues" is what they play. You can hear them Thursday at 7:30 in the final Summer Sounds concert in Community Park North. From left are George Kilby, Stubbs Orr, Sharif Hamdan and Sam Johnston.

Music in Princeton

Continued from Preceding Page

invited to participate. Refreshments will be served.

ONE MORE CONCERT

In Summer Sounds Series. Mojo Bone, formerly known as The George [illegible]kel Band, will perform Thursday at 7:30 at Community Park North. The concert extends the Summer Sounds series by one, and will be the final event of the series.

Two of the original Dickel players have teamed up with two area musicians to form a boogie blues act. Showcasing their original material at "The Other End" in New York, Mojo Bone has appeared on the bill with such blues greats as Otis Rush and Etta James. In Washington, the group appeared before a sellout crowd at "The Wax Museum," a new nightclub.

The musicians are Sam Johnston from Alexandria, Va., Sharif Hamdan from Princeton, David Orr from Belle Mead, and George Kilby from Anniston, Ala. They share a common interest in original material and have an E.P. due in late fall.

Mojo Bone will be previewing its upcoming record along with other original tunes this Thursday. The band's repertoire could be called anything from "boogie" to "rockabilly" and "old rock 'n' roll," but it has its roots in the blues.

FOLK SONGS IN PARK

Free. Gary Struncius, New Jersey folk singer, will give a free concert this Saturday at 7 in Mercer County Park, West Windsor, next to the ice rink (rain: inside rink).

A folk singer who has toured widely, appearing on campuses, in libraries and for folk clubs and festivals, Struncius is also cultural director of the Pinelands Cultural Society, an organization dedicated to preserving the music of the New Jersey Pine Barrens.

Montgomery

Continued from Page 10

estate broker) are still a long way from becoming rich at the Montgomery. Twinning would enable him to run some film revivals (he's mindful of the success of the McCarter summer cinema program), and it would diminish his losses if he booked one film that turned out to be a box office dud. For all the enthusiasm he has for his films, the 505-seat theater has never sold out. He came close last Saturday night with "La Traviata." But twinning would require another major investment—"I don't know if I want to go in the hole again," he says.

The man who determines many of the foreign films playing in the Princeton area says that his own personal favorites have included "Diva," most of the Truffaut films, and "La Cage aux Folles." But between his job (he spends most nights at the Hillsborough theater), his wife's job, and their two kids, the Piechotas themselves don't often get to the movies.

How About 'Octopussy?' When they do go to the theater, the choice may be a movie rather than a film. "I can see why people get turned off by commercial films and foreign films have more depth. But some I look at and wonder how anyone can pay to see them. It's all a matter of taste."

Mr. Piechota is still a movie fan. "I enjoyed 'Star Wars,' and I liked the 'Rocky's.' I got a kick out of 'Porky's.' But he continues to listen to his audience of film enthusiasts. On this night, as he opens the exits for the patrons of "La Traviata," he is stopped by a couple who appear to be in their 50s. They loved the film and they engage Mr. Piechota in a discussion of the theater scene in the Princeton area.

Whatever happened to the Garden, the couple want to know. It's been twinned, Mr. Piechota tells them, and it's now playing "Octopussy" and "Trading Places." The man and woman shudder at the thought of those two movies. Mr. Piechota shrugs. He doesn't tell his customers this, but the truth is he hopes to see both of them—another matter of taste.

—Richard K. Rein

SHAKESPEARE, FREE

Festival Interns Perform. Acting interns who have been playing small roles in the New Jersey Shakespeare Festival's "War of the Roses" will get their big chance on stage when they present three "understudy matinees" of the plays in the "Roses" trilogy. All are free to the public, first-come, first served, and will be presented in the Festival's theatre on the campus of Drew University, Madison.

"Henry VI" will be performed this Sunday at 1:30; "Edward IV" Sunday, August 28 at 1:30 and "Richard III" Saturday, September 3 at 1.

No advance reservations are necessary, and audiences are advised to appear at the theatre half an hour before performance time.

The professional presentations of "War of the Roses" will continue through September 18, Tuesdays through Fridays at 8; Saturdays at 6 and 9:30 and Sundays at 7. Tickets may be reserved by calling 201-377-4487.

O'NEILL'S 'HUGHIE'

In Madison. Eugene O'Neill's two-character play, "Hughie," will be presented next Monday at 7 p.m. for one performance only as part of the New Jersey Shakespeare Festival's Monday Night Special series. The performance will be in the Festival theatre on the campus of Drew University, Madison.

Paul Barry, artistic director of the Festival, will play the part of Erie Smith, a small-time horse player hustling a marginal existence. Don Perkins will be Charlie, night clerk in a sleazy Times Square hotel, in whose lobby the story takes place.

Critics have said that the play suggests the entire Broadway scene of cheap gamblers, two-dollar whores, dime crapshooters and various hangers-on. The New York Times has described the play as "a compassionate, shattering character study."

Tickets may be reserved by calling the Festival at 201-377-4487.

Try-outs

A Moliere comedy and the musical "Annie" will both be open for auditions within the next week or two.

Open auditions for the Mercer College Theatre production of Moliere's "The Imaginary Invalid" will be held Wednesday and Thursday, August 31 and September 1 from 7 to 9 p.m. in Kelsey Theatre on the West Windsor campus of Mercer County Community College. Production dates are October 13-15 and 21-22.

The cast calls for four women, ages 14 to 50, and eight men from 18 to 65. Anyone 14 years old or above, may audition.

Additional information may be obtained by calling 586-4800, ext. 581.

"Annie," in the Bucks County Playhouse production, will be auditioning next Monday at 11 a.m. in the Playhouse, New Hope. The director wants girls ages seven through 12 to try out. They should take along an 8 x 10 picture and resume, wear dance clothing and be prepared to sing 16 bars of a ballad.

The musical will play October 19 through November 26.

Pure Spring Water Co.
924-7887
"Naturally Pure Artesian Spring Water"
• Residential Delivery
• Professional Rates
• Bacteria & Chemical Free
• 5 Gallon Glass or 2½ Gallon Dispensers
• Distributors of Mt. Valley Water
• Low Sodium - No Calories
• Complete Analysis Available
Highest Quality Low Prices
Excellent Service

EDC EMERGENCY DENTAL CARE P.A.
all phases of general dentistry
princeton road dental center p.a.
254 princeton road east windsor
609 448-4400
F. MARTIN STERN, D.D.S.
LAWRENCE S. SINGER, D.D.S.

We have a harvest of fruity delights...
Chocolate dipped strawberries
Fresh blueberry & raspberry barks
Chocolate dipped Australian Candied Fruits:
• peaches • figs
• apricots • pears
• oranges
Thomas Sweet
ICE CREAM & CHOCOLATE
Chocolates M-Sat: 10-6 Sun: 12-6
Ice Cream M-Th: 11-11 Fri, Sat: 11-12 Sun: 11-11
179 Nassau St., Princeton • 924-7222

TERHUNE ORCHARDS
330 COLD SOIL ROAD
PRINCETON, NJ 08540
PAM & GARY MOUNT
(609) 924-2310

Peaches
Peaches
Peaches
Peaches
• Summer Apples
• Sweet Corn
• Tomatoes
• Fresh Basil
• Cut your own Flowers
• Vegetables

Hopewell
Cold Soil Road
Terhune Orchards
Carter Road
Lawrenceville
Rt. 206
Princeton

STORE HOURS: Mon.-Fri. 9-7; Sat. & Sun. 9-5

DAVIDSON'S Supermarket
"For Friendly Service, Quality and Value."
172 NASSAU ST., PRINCETON
STORE HOURS: Mon., Tues., Wed. & Sat. 8 a.m. 'til 6 p.m. • Thurs. 8 a.m. 'til 8 p.m. • Fri. 8 a.m. 'til 9 p.m.

Shenandoah Turkey Breast 99¢ lb.

Fresh American Genuine Spring Lamb Oven Ready, Whole
Leg of Lamb $1.59 lb.

Fresh American Genuine Spring Lamb Shoulder Blade Bone
Lamb Chops $1.79 lb.

Beef Any Size Pkg.
Fresh Ground Chuck $1.69 lb.

Pure Pork Hot or Sweet
Italian Style Sausage $1.59 lb.

Fresh American Genuine Spring Lamb Rib Cut Sliced
Lamb Chops lb. $3.49

Fresh American Genuine Spring Lamb Loin Well Trimmed
Lamb Chops lb. $3.79

Family Bulk Meat Savings
Beef Tenderloin U.S.D.A. Choice 5-7 lb. avg. (Filet Mignon) lb. $3.99

Family Value Pack Savings 3 lbs. or more
Chicken Legs U.S.D.A. Grade "A" With Thighs lb. 79¢

Thorn Apple Valley Hot N Spicy Sausage lb. $2.19

FRESH SEAFOOD SAVINGS
Fresh Cod Fillet lb. $1.99
Fresh Monk Fish Fillet lb. $1.99
Pan Ready Fresh Flounder lb. $1.69
Fresh Cherrystone Clams dozen $2.19
Fresh Red Salmon Steaks lb. $3.99

Fresh American Genuine Spring Lamb Trimmed Neck
Lamb for Stew lb. 99¢

Fresh American Genuine Spring Lamb For Stew or Braising
Lamb Shanks lb. $1.19
Fresh American Genuine Spring Lamb For Stuffing
Lamb Breast lb. 89¢
Thorn Apple Valley
Polska Kielbasa lb. $2.19

Thorn Apple Valley Beef Smoked
Sausage lb. $2.19
Thorn Apple Valley Cheddar Cheese
Smoked Sausage lb. $2.29
Mr. Turkey
Kielbasa lb. pkg. $1.69
Fancy Boneless
Stuffed Chicken Breast 2 lb. pkg. $2.99 lb.
Frozen Patti Tyme
Family Pak Beefburgers 5 lb. pkg. $1.79 lb.

PRODUCE SAVINGS
New Jersey
Large Peaches 39¢ lb.
Large
California Cantaloupes each 79¢
Very Low in Sodium
California Plums lb. 69¢
Large California
Nectarines lb. 59¢
Large
Florida Avocados each 99¢
Large
Florida Limes 4 for 49¢
Royal
Purple Eggplant lb. 49¢
Large
Green Peppers lb. 69¢
Chicory or
Escarole lb. 49¢
Low in Calories
Frying Peppers lb. 69¢
Very low Sodium
Green Squash lb. 49¢
U.S. #1 Mild
Yellow Onions lb. 39¢

FROZEN FOOD SAVINGS
Whipped Topping
Dover Farms 8 oz. cont. 69¢
Cut or French Style
Foodtown Green Beans 20 oz. bag 89¢
Tropicana
Orange Juice 12 oz. can 99¢
Birds Eye
Tiny Tender Peas 10 oz. pkg. 69¢
Foodtown Northwestern In Syrup
Red Raspberries 10 oz. pkg. 99¢
Minute Maid Regular or Pink
Lemonade 3 6 oz. cans $1
Minute Maid Regular or Pink
Lemonade 12 oz. can 65¢
Minute Maid
Orange Juice 16 oz. can $1.59
Buitoni
Eggplant Parmigiana 12 oz. pkg. $1.49

GROCERY SAVINGS
Assorted
Viva Paper Towels jumbo roll 69¢
In Oil or Water Foodtown
Solid White Tuna 7 oz. can 79¢
Italian Style
Del Gaizo Tomatoes 35 oz. can 69¢
Dog Food
Alpo Beef Chunks 3 14 oz. cans $1
Assorted Grinds
Folgers Flake Coffee 13 oz. can $1.79
Ocean Spray Regular or Pink
Grapefruit Juice 48 oz. btl. 99¢
Regular or Natural
Foodtown Apple Sauce 2 25 oz. jars 99¢
Foodtown
Charcoal Briquets 20 lb. bag $2.99
Lemon-Lime or Orange
Gatorade Drink 32 oz. btl. 69¢
Foodtown Small Pitted
Ripe Olives 6 oz. can 99¢
Assorted Kraft
Barbecue Sauce 18 oz. btl. 89¢
Smuckers Natural Smooth or Chunky
Peanut Butter 16 oz. jar $1.59
Uncle Ben's
Rice 5 lb. pkg. $2.99
Laundry Detergent
Concentrated All 49 oz. box $1.89
Bread & Butter
Fanning Pickles 14 oz. jar 79¢
Regular, Pink or White
Dove Soap 3½ oz. bar 55¢
Spring or Salt Free
Great Bear Water gal. btl. 79¢
Window Cleaner
Glass Plus 22 oz. cont. 99¢
Foodtown Stuffed Thrown Manzanilla
Spanish Olives 5¾ oz. jar 59¢
El Paso
Taco Shells 4½ oz. box of 12 89¢
Sugar Substitute
Sweet N Low 50 in pkg. 69¢
Dish Detergent
Dawn Liquid 12 oz. cont. 59¢

DAIRY SAVINGS
Yellow or White
Dorman's Singles 12 oz. pkg. $1.39
Premium Pack Tropicana
Orange Juice ½ gal. carton $1.49
Assorted Flavors
Friendship Yogurt 3 8 oz. cups $1
Cracker Barrel Yellow or White
Sharp Cheddar Stix 10 oz. pkg. $1.99
Foodtown Slices
Muenster Cheese 8 oz. pkg. $1.39
Fleischmann's
Soft Margarine 2–8 oz. cups in sleeve or lb. bowl $1.29
Baja
Corn Tortilla 2 7 oz. pkgs. 99¢
Foodtown Random Weight Sticks
Swiss Cheese lb. $3.09
Foodtown Random Weight Stix
Monterey Jack lb. $2.69

BAKERY SAVINGS
Foodtown Hamburger or
Hot Dog Rolls 16 oz. pkg. of 12 69¢
Foodtown
Rye Bread lb. loaf 69¢
Foodtown
Jumbo Donuts 18 oz. box of 12 $1.29
Toufayan
Pita Bread 12 oz. pkg. 79¢

DELI SAVINGS
Regular or Thick Sliced
Oscar Mayer Bacon lb. pkg. $1.99
Hygrade
Beef Franks lb. pkg. 99¢
Cameco
Sliced Ham lb. pkg. $2.99
Oscar Mayer Sliced
Cooked Ham 6 oz. pkg. $1.59

APPETIZER SAVINGS
Sliced to Order Marval or
Chef's Gourmet Turkey Breast lb. $2.99
Sliced to Order Foodtown Yellow or White
American Cheese ½ lb. $1.39
Sliced to Order Hormel Homeland
Hard Salami ½ lb. $1.79
Cut to Order
Ile De France Brie lb. $2.99
Sliced to Order Schickhaus Bologna or
Braunschweiger ½ lb. $1.19
Cut to Order Imported Norwegian
Jarlsberg lb. $3.99
Sliced to Order Hormel DiLusso
Genoa Salami ¼ lb. $1.39
Sliced to Order Naturally Slender
Muenster Cheese ½ lb. $1.59
Sliced to Order Carando Boneless
Prosciutto ¼ lb. $1.89
Cut to Order Imported
Holland Gouda lb. $3.99
Sliced to Order Hebrew National All Beef Kosher
Long Salami ¼ lb. $1.09
Sliced to Order Hebrew National All Beef Kosher
Bologna ½ lb. $1.99
Fresh
Shrimp Salad ¼ lb. 99¢

Color Film Processing
12 Exposure roll $1.97
20 Exposure roll $2.99
24 Exposure roll $3.49
Each Reprint 19¢

COUPON
Assorted
VIVA PAPER TOWELS jumbo roll 49¢
WITH THIS COUPON AND AN ADDITIONAL $7.50 OR MORE PURCHASE excluding fresh milk and cigarette purchases. Coupon good at Davidson's Supermarket thru Aug. 20, 1983. Limit one coupon per family. No. 5
DAVIDSON'S

COUPON
Yellow or White
DORMAN'S CHEESE SINGLES 12 oz. pkg. 99¢
WITH THIS COUPON AND AN ADDITIONAL $7.50 OR MORE PURCHASE excluding fresh milk and cigarette purchases. Coupon good at Davidson's Supermarket thru Aug. 20, 1983. Limit one coupon per family. No. 6
DAVIDSON'S

COUPON
Ocean Spray Regular or Pink
GRAPEFRUIT JUICE 48 oz. btl. 79¢
WITH THIS COUPON AND AN ADDITIONAL $7.50 OR MORE PURCHASE excluding fresh milk and cigarette purchases. Coupon good at Davidson's Supermarket thru Aug. 20, 1983. Limit one coupon per family. No. 7
DAVIDSON'S

Prices effective Mon., Aug. 15 thru Sat., Aug. 20, 1983. Not responsible for typographical errors. We reserve the right to limit quantities.

Clubs and Organizations

The Princeton Chapter of the National Association of Accountants will hold its first technical luncheon meeting on Monday, August 29, at Good Time Charley's Restaurant in Kingston.

Joseph Czechowski, general credit manager of Amtico Flooring, Division of American Biltrite, Inc., will speak on "Credit Collections." The meeting will begin promptly at noon.

Guests are welcome. For information and-or reservations, contact Glenn Savarese at 201-464-8100, Ext. 2304.

Four board members and two directors of the Community Guidance Center of Mercer County attended a conference entitled "New Profit-Minded Techniques for Nonprofit Organizations." Those attending were Mrs. Whitney Coletti, Mrs. K. Adams Chenoweth, Mrs. John B. Hughes and John Andresen, board members, along with Mrs. Dorothy Rounds, executive director, and Mark Lamar, director of the Hamilton branch of the agency.

The conference was organized by the Children's Museum of Denver and the Pikes Peak Mental Health Center. The Community Guidance Center of Mercer County was opened in 1948 and thus is the oldest established facility continuously serving the mental health needs of area residents.

The West Windsor fire companies and rescue squad are seeking additional auxiliary members and volunteers. A membership round-up will be held Saturday, September 10, from 10 to 1 at the Twin W Squad house in West Windsor. The three organizations are the West Windsor Volunteer Fire Co. No 1 and the Princeton Junction Volunteer Fire Co., and the Twin W Rescue Squad. The West Windsor Lions Club is sponsoring the round up.

Some of the duties to be performed by auxiliary members, which relieves members to fight fires and meet emergencies, are publicity, fund raising, accounting and similar jobs. For additional information, call Joanne Waxman of the Twin W Rescue Squad, 799-1700, Paul La Salle of the West Windsor Volunteer Fire Co., 799-2818, or George Ford, 452-2408, of the Princeton Junction Fire Co.

The West Windsor Lions Club honored many of its past club presidents at a recent ceremony. Present were 12 of the former presidents: Ed DiPolvere, Shep Bell, Charles Aversano, Bud Wetterling, John DiPolvere, Bernt Midland, Joe Rieger, Lance Marshall, Mike Greschak, Stan Perrine, Bill Bleacher and Walt Dimitruk.

The Hamilton Township Stamp Club will hold its monthly Stamp and Postcard Show and Bourse on Sunday, September 4, from 9-3 at the Colonial Firehouse, 901 Kuser Road, Trenton.

Collectors are invited.

THE POTTERY barn
The Marketplace/Princeton

SENIOR CITIZENS CALENDAR

Information Provided by Senior Resource Center, Spruce Circle, 924-7108

Wednesday, August 17: Senior Trip - Longwood Gardens - $24.50 Buffet - Call Recreation Dept., 921-9480.

Friday, August 19: 1:30 p.m.: Art Expression; Redding Circle.

Saturday, August 20: Noon: Friendly Reunion, sponsored by Tenants Association of Redding Circle. Covered dish event, call 924-2544.

Monday, August 22: 8 p.m.: Commission on Aging; Borough Hall.

Tuesday, August 23: 7:30 p.m.: Bingo; Senior Resource Center.

CALENDAR *Of The Week*

Wednesday, August 17

10 a.m.-4 p.m.: Morven is open to the public as museum of N.J. Historical Society, 55 Stockton Street.

8-10 p.m.: Overeaters Anonymous; Princeton House, Herrontown Road.

Thursday, August 18

6-8 p.m.: Cross Culture program, pot luck supper, followed by Laurel & Hardy and Buster Keaton film; Christ the King Lutheran Church, Route 27.

7:30 p.m.: Planning Board Work Session; Valley Road Building.

8 p.m.: Neil Simon's "The Odd Couple," EMCEE Productions; Mill Hill Playhouse, Front and Montgomery Streets, Trenton. Also on Friday, Saturday and Sunday (final performance).

8-11 p.m.: Country Dancing, with Steve Schnur, contradance caller, live music; Fellowship Hall, United Methodist Church, Cranbury.

8:30 p.m.: Lerner & Loewe's "My Fair Lady," Mercer Musical Theatre; Open Air Theatre; Washington Crossing State Park. Also on Friday and Saturday, with rain date Sunday.

Saturday, August 20

10:30 a.m.-noon: Overeaters Anonymous; Merwick, 79 Bayard Lane.

4-9 p.m.: Griggstown Reformed Church Harvest Home cooked food, entertainment, things to buy; Canal Road, Griggatown.

7:30 p.m.: Gary Struncius, New Jersey folk singer, in concert; Mercer County Park, West Windsor.

8:30 p.m.: Bernard Pomerance's "The Elephant Man," Shakespeare '70; Artists Showcase Theatre, 1150 Indiana Avenue, off Route One Circle, North Trenton. Also on Sunday.

Sunday, August 21

Mainstream Level Square Dance, with Betsy Gotta; Nottingham Ballroom, Mercer Street, Hamilton Square. Rounds with Roy Gotta. Sponsored by Princeton Squares.

Monday, August 22

7 p.m.: Eugene O'Neill's "Hughie," New Jersey Shakespeare Festival; Bowne Hall, Drew University.

Tuesday, August 23

7:30 p.m.: International Folk Dancing, Princeton Folk Dance Group; Lawn of Fine Hall, Washington Road.

7:30 p.m.: Jobseekers workshop and support group for unemployed; Trinity Church, 33 Mercer Street. Open to all who are unemployed or seek a job change.

8 p.m.: Joint Recreation Board; Valley Road Building Meeting Room.

Wednesday, August 24

10 a.m.-4 p.m.: Morven is open to the public; 55 Stockton Street.

7:30-9:30 p.m.: Post Card Party; Art People Place, 102 Witherspoon Street.

8 p.m.: Cancer Adjustment Program, a support group for patients and their families; Lawrence Presbyterian Church, 1039 Lawrenceville Road. Call American Cancer Society, 394-5000.

8-10 p.m.: Overeaters Anonymous; Princeton House, Herrontown Road.

8:30 p.m.: Colorado Quartet, final concert in Princeton University Outdoor Chamber Concert series; Graduate College quadrangle. In Alexander Hall in case of rain. Call 452-5977 if weather is doubtful.

Thursday, August 25

8 p.m.: Borough Zoning Board of Adjustment; Borough Hall.

8:30 p.m.: Lerner & Loewe's "My Fair Lady," Mercer Musical Theatre; Open Air Theatre, Washington Crossing State Park. Also on Friday and Saturday, with rain date Sunday.

Saturday, August 27

10:30 a.m.-Noon: Overeaters Anonyomous; Merwick, 79 Bayard Lane.

8:30 p.m.: Bernard Pomerance's "The Elephant Man," Shakespeare '70; Artists Showcase Theatre, 1150 Indiana Avenue, off Route One, Trenton.

Regent
FLOOR COVERING
Pennington Square Shopping Center
Route 31, Pennington, N.J. 737-2466
Open Mon., Tues., Wed. & Fri. 9 to 6
Thur. Eve. 'til 9; Sat. 9 to 5

JOIN PEUGEOT'S 100th YEAR ANNIVERSARY OF BUILDING THE FINEST BICYCLES IN THE WORLD!

KOPP'S CYCLE
43 Witherspoon St.
Princeton, N.J.
924-1052

PEUGEOT

Nassau Savings
INSURED MONEY-MAKER CHECKING ACCOUNT
9.5%
How much is your account paying today?

With constantly changing interest rates, it's nice to know that Nassau Savings offers the tops in prudent interest – with as few rate changes as possible. Individuals, businesses, corporations and nonprofit organizations can all take advantage of our high interest earning Money-Maker Checking Account with a minimum of confusion. Plus:

★ FSLIC insured to $100,000
★ Checking privilege - 3 checks per month
★ Unlimited cash withdrawals
★ Monthly statement showing account balance, including interest credited
★ Deposit, any amount - anytime
★ No fixed term - withdraw anytime
★ Minimum balance just $2,500 to earn high interest rate - 5¼% paid on less than $2,500

Enjoy all the many benefits of our insured Money-Maker Checking Account today. Simply phone or visit the Nassau Savings office nearest you for details.

Nassau Savings
And Loan Association

HOURS: Mon.-Thurs., 9 a.m. to 4 p.m. Fri., 9 a.m. to 6 p.m.; Sat., 9 a.m. to 12 noon

188 NASSAU STREET • PRINCETON • 924-4498
44 HIGHTSTOWN RD. • PRINCETON JUNCTION • 799-1500
MONTGOMERY SHOPPING CENTER • RT. 206 • 921-1060

Topics of the Town

Continued from Page 7

Space allocated to the PAA will be the former stage and the area in front of it. The PAA will build a barrier between this studio area and the open floor area, to separate studio activities from those of the seniors.

Before anyone can move in, the roof must be repaired and the interior work completed, and January 1 is the deadline for completion of this work. Specifications for roof repair will go out in approximately a week for bidding. When leaks have been closed, interior work can begin.

To finance renovation and conversion of the building — the gym was once badly damaged by fire and has not been maintained — the Borough received a state grant for $22,000 in 1978 and has since received $56,000 more for a total of $78,000. Members of the Senior Citizens Club themselves have worked on various aspects of repair.

The gym was part of the former Miss Fine's School, which occupied the land where Borough Hall now stands. The school merged with the old Princeton Country Day School to form the present Princeton Day School.

---

27 BIRTHS LISTED

By Medical Center. In the week ending August 11, there were 13 boys and 14 girls born at Princeton Medical Center.

Sons were born to Milton and Luann Wood, 206 Highland, Yardville; Robert and Janet Osak, 615 Greenwich Court, East Windsor, both on August 5; Robert and Idalia Craig, 38 Steinway Avenue, Ewing Township; Peter and Suzanne Neilson, 73 Moran Avenue, both on August 6; Donald and Genevieve Constantino, 22 Concord Avenue, Trenton, August 7;

Also to Louis and Kathleen Lunetta, RR 2, Box 285, Mansfield; David and Sarah Lewis, 390 Cherry Hill Road; Louis and Ronnie Vanessen, 147 Moore's Mill Road, Hopewell, all on August 10; William and Patricia Kassling, 82 Library Place, August 10; Oliver and Sandra London, 10 Yorkshire Drive, East Windsor; Kim and Cheryl Lynn Patterson, 629 William Street, Trenton; Anthony and Saundra Sbarro, 206 Farragut Avenue, Trenton, and

Continued on Next Page

Great Road to Be Closed

The Great Road north of Mountain Avenue will be closed during working hours on August 22 and 23, weather permitting. The closing is necessitated due to the replacement of the Mountain Brook trunk sewer in this area.

Motorists are advised to avoid the area during this period or follow the Stuart Road, Cherry Hill Road, Route 206, Mountain Avenue detour route which will be posted. Great Road will be opened to residents who live in the area up to the actual construction work.

SATELLITE TV
• MOVIES
• SPORTS
• NEWS
• MUSIC
ACCESS TO OVER 60 CHANNELS 24 HOURS A DAY
• COMMERCIAL AND RESIDENTIAL INSTALLATIONS
CALL FOR ON-SITE DEMONSTRATION AT YOUR LOCATION

"I guarantee reception and installation — and our work is backed by over 35 years of electronic experience." — Bob Walsh
VISA • MasterCard • AmEx
the PRINCETON University Store
36 University Place
921-8500

The Finest Prime Meat In Town!

Stop in and we'll cut the finest Prime Meats for you — all tender and juicy. Nothing at Toto's ever cut in advance — The Old Fashioned Butcher Shop Is Back!
Prime Beef
Tender Pork
Milk Fed Veal
Smoked Hams
Fresh Calves Liver
Fresh Poultry
Spring Lamb
Average waiting time per one-item order is approximately 12-15 minutes. Peak times and holidays slightly longer. Cutting of all meats ceases 30 minutes prior to closing time
TOTO'S MARKET
"The Finest In Food For Your Table Since 1912"
74 Witherspoon St. 924-0768
Mon., Tues., Thurs. & Fri. 8-5:30; Wed. & Sat. 8-1

O Bon Appetit
princeton, n.j.

And So To Bed
"The Complete Brass & Bed Shop"
1636 N. Olden Ave. Ewing Twp., Trenton, N.J. 609-394-3568
5309 Marlton Pike Pennsauken, N.J. 609-488-9170

Stearns & Foster Great Awakenings SALE
Handy for guest rooms, children's rooms, here's sale-priced sleeping comfort for overnight guests.

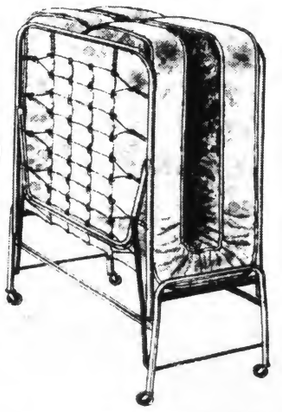

Folding cot rolls into a closet until you need it. Features Stearns & Foster quality mattress... $179

A handy twin bed that sleeps two when you need it, in comfort provided best by Stearns & Foster. The strong steel frame opens to 66x77" at bed height $319

NOW...during Park Lane's Summer's Sale.
Park Lane FURNITURE
FURNITURE DECISIONS TAKE TIME. THE DECISION WHERE TO BUY SHOULDN'T.
LAWRENCE SHOPPING CENTER, ALT. ROUTE 1, LAWRENCEVILLE, NJ (THREE MILES SOUTH OF QUAKER BRIDGE MALL)
Open Daily 10:00 a.m. to 9:00 p.m., Saturdays to 5:00 p.m., Sundays closed through August
Telephone 609-883-8778
Use our revolving charge or your VISA or MasterCard.

Castro Brothers
All Kinds of Repairs on Fine Jewelry
(609) 924-6177
By appointment
145 Witherspoon Street
Princeton, N.J.

KINGSTON ANTIQUES
Aunt Sallie's Barn
Country Furniture
Glassware
Furniture Repair
Oak roll top desk
Maple drop leaf table
4 chairs • china closets
early jam cupboard • oak
chairs • cottage dresser
walnut dining table
Tues.-Sat. 10-5
and by appointment
924-9502
Unique assortment of antique lockets.
Large group of antique & deco wedding rings and bands.
New shipment of furniture
Carved mahogany chair...$350
Pump organ desk.....$425
Ass't. mahogany coffee tables.....$75-$100
DOROTHY H. OPPENHEIM
Res. (609) 924-3923
43 Main St. • Kingston • 924-0332

ROSEDALE MILLS
Farm, Garden & Pet Supplies
tools - wheelbarrows - carts
bag & bulk peat moss
Ortho lawn & garden products
Scotts lawn products
Hold moisture in—Keep weeds out!
MULCHES:
Pine Bark & Root
Salt Hay
Tomato Cages & Stakes
Fruit Protection Netting
To repel Unwanted visitors:
Wire Fencing
And all your other gardening needs
Don't forget our
FULL LINE OF PET SUPPLIES
ROSEDALE MILLS
Princeton: 274 Alexander Rd. 924-0134
Pennington: Rt. 69 & W. Del. 737-2008

Topics of the Town

Continued from Page 15

Stevens, 61 Parker Road, Plainsboro, all on August 11.

Daughters were born to James and Jan Navarro, 8 Nettletree Drive, Trenton, August 5; Roger and June Stuart, 832 Ship Avenue, Beachwood; Michael and Margaret Ruddy, 35 Harriet Drive, both on August 6; Bruce and Maia Reim, 22 Richford Road, Kendall, Park; Dominick and Suzanne Chianese, 974 South Olden Avenue, Trenton, all on August 7;

Also to Howard and Carole Minigh, 2 Kings Grant Drive, Washington Crossing; Stevens and Susan Gifis, 68 Bayberry Lane; Stephen and Bette Koffler, 6 Harper Road, Monmouth Junction, all on August 9; Lawrence and Jeanine Samuelson, 2 Barclay Street, Cranbury; Frank and Eileen Sanford, 140 Main Street, Helmetta; Robert and Irene Brander, 80 Emerson Road, Somerset, all on August 10.

Also to David and Denise Bense, 1 Mile Road, Cranbury; Clifford and Jacqueline Hamphill, 159 Kendall Road, Kendall Park; and John and Deborah Morrison, 94 Bayard Lane, all on August 11.

LINEBACKER DUE

At Mathesius Picnic. Philadelphia Eagles football star Bill Bergey will be this year's special guest at the Bill Mathesius Annual Picnic on Saturday, August 21, noon - 7, at Belle Mountain, Hopewell.

Bergey, a fine linebacker before a knee injury forced his early retirement, will sign autographs during the picnic.

Admission to the picnic is $10 for adults and free to children under 12. The admission price includes unlimited soda, food and beer, music, celebrity softball, hot-air balloon rides (weather permitting) and a shuttle bus for overflow parking at the foot of Belle Mountain.

For more information, or to buy tickets, call 585-1070 between 10 and 2. The picnic will be held at the Valley Road Picnic Area, off Rt. 29 in Hopwell. It is sponsored by Friends of Bill Mathesius.

UNIGLOBE
Travel of Princeton
33 Witherspoon St.
Princeton
(609) 924-5210

PDS
PRINCETON DECORATING SHOP
14 Moore Street
924-1670

WORKSHOP PLANNED

For Women. A workshop entitled "Winning for Women: A New Approach" will be held in this area August 19-21.

The workshop is designed to help women achieve, yet maintain "a feeling of personal fulfillment and an atmosphere of ease about what they do." It will be of particular interest, say the promoters, to those women who know that "they don't have to put anyone down in order for them to feel up, and who are willing to look at some irrational beliefs that are the basis of ineffective behaviors."

The workshop will be led by Dr. Elaine Gagne, president of E.G.A. Management Consultants, a program of workshops specializing in individual and organization growth. Dr. Gagne is a member of the Female Executive Association, Mensa International, and executive director of the Whole Health Institute.

For more information call Dr. Susan Rosoff at 448-5594, or Debra Witmoyer at 452-5394 (days).

PHYSICALS SCHEDULED

By Princeton Day School. Princeton Day School requires all new students to have immunization records on file in the nurse's office before attending classes.

Boys and girls trying out for team contact sports are required to have a physical ex-

Continued on Next Page

The Country Mouse
cards • candles • gifts
164 Nassau St.

CARVEL
ICE CREAM STORE
Kingston Mall
(Route 27 and Raymond Road)
924-7287

DOERLER LANDSCAPES
Designing Contracting
9 Gordon Ave.
Lawrenceville
924-1221

VOTE FOR BOB COOK
councilman
Princeton Borough
NOVEMBER 8
Paid for by R.A.P., Box 381
Princeton, N.J., T. Haber, Treasurer

Congratulations Again

TERENCE REECE
KOOYKER
Born August 12, 1983
Weight: 8½ lbs.
Length: 21½ inches
to
Judith Corrente
and
Willem Kooyker
Princeton Nautilus
Fitness Center
Princeton Shopping Center
921-6985

FACTORY SALE Glidden
SAVE
Glidden spred satin LATEX WALL PAINT
FAMOUS Glidden Spred Satin Latex Wall Paint...
• Beautiful, flat finish
• Scrubbable, stays colorful
• Easy water clean-up
$9.99 GALLON
REG. $17.99
SAVE $8
White and pastel colors only
$12.99 GALLON
REG. $18.99
SAVE $6
Glidden BEST Latex Semi-Gloss Enamel
• resists grease, dirt, moisture
• applies easily—dries quickly
• matches Spred Satin colors
• easy water clean-up
spred latex enamel semi-gloss
OPEN 7 DAYS
PRINCETON HARDWARE
"Old Fashioned Service"
Princeton Shopping Center
924-5155

LATEST IN COIFFURE FASHIONS
Precision haircuts • Haircoloring
Permanent waves
Manicures • Pedicures • Facials
PERSONALIZED WIG CONSULTATION ROOMS
We use Redken & Nexxus Products

La Jolie Coiffure
Owner: Jolie Vardanega
Mon. 10-5
Tues.-Sat. 9-5
Thurs. 9-8
69 Palmer Sq. West
Princeton, N.J.
(609) 924-3983

$18.00
Get the Ultimate Corduroy
Lee introduces the newest, most carefree fabric in men's jeans — Ultra Cord® combines the comfort of pure cotton with easy care polyester to give you long-wearing jeans with that famous Lee fit. Plus Lee Ultra Cord resists wrinkling and retains its shape, smoothness, and plush appearance. Get yourself the ultimate in men's fashion corduroy, get new Ultra Cord® by Lee.
Lee
The brand that fits.
Ultra Cord™
Ultra-Sports
Sweepstakes
Win $20,000 worth of Super Bowl '84 excitement! Your group of 8 could win expenses for hotels, transportation, meals, cash and the best Tampa, Florida has to offer! Just come in and fill out an entry blank in our store. Your entry also makes you eligible to win one of 25 Sony 50" projection TV's or a Lee Sport Bag!
Hurry, deadline for entry is September 16. No purchase necessary. Void if prohibited by law.
PRINCETON
Army-Navy
14½ Witherspoon Street, Princeton
924-0994

Topics of the Town

Continued from Page 16

amination before participating. School physicals for upper school boys are scheduled for Monday, August 1, from 9 to noon and for upper school girls the same day from 1 to 3.

OUTINGS ARE LISTED

In New Guidebook. "There are so many interesting things to see and do in this part of the world," notes Barbara L.K. Dye, a Yardley resident who has written a new guidebook that has been published by the Woman's Newspaper of Princeton.

Entitled "Outings in the Greater Princeton Area," the book lists zoos, gardens, museums, beaches, villages, tennis clubs, lakes, rivers, woods, ski areas, and restored villages. The area covered is defined by a circle centered on Princeton, with a radius of 50 miles.

The book is divided into chapters for particular groups and for what the weather holds: Outings for Kids, Families, Rainy Days, Sunny Days, Exercise, Fresh Air and Special People. There are two indexes, one organized alphabetically and the other geographically.

Princeton listings are comprehensive and up-to-date. Included, for instance, are the new hours for Morven as a museum and the most recent addition to the park system, Turning Basin Park. The Princeton University Chapel starts off the chapter of outings for adults, and although there are no listings in Princeton in the chapter for kids, there are plenty in the chapter for families.

NEW LOCATION SET

For Nursery School. Nassau Co-Operative Nursery School, which has served area families for more than 20 years, is relocating to the Littlebrook School building at 39 Magnolia Lane. There are still several openings in the three-year-old class.

Anyone interested in enrolling a three-year old in the school, which offers a pre-school program for three and four-year olds, should call registrar Linda Hay at 799-8398 for more information.

All classes at Nassau Co-Op meet five days a week. Children may attend a morning class from 9 am to noon, or they may enroll in a full day program from 9 am to 3 pm. Morning students have the option of remaining through the afternoon on an hourly basis.

Cindy Chessler is the director. The school follows the same calendar year as the Princeton Regional School System. Classes will begin September 12.

FOR TEEN DANCERS

Want to Tour? Teen dancers are invited to audition for the Dance Student Performing Ensemble of the New Jersey Center for the Performing Arts. Dancers who are chosen

Continued on Next Page

PRINCETON TOTAL HEALTH MASSAGE CENTER
254 Nassau
By Appt.
924-4151

Skrim's Pro Shop
6 Chambers Street
924-0123

INNER VISION
Hourly rentals by appt.
Call 609-924-6234
Route 206 - Princeton

Typewriter ribbons and Lift offs
for most popular brand machines
AT SURPRISINGLY LOW PRICES
KREN TYPEWRITER SALES & SERVICE
172 Alexander Street • Princeton • 924-8163

Kale's
Landscape Service
Nursery and
Garden Center
133 Carter Rd, Princeton, 921-9248

FALL VEGETABLE PLANTS
Broccoli • Brussels Sprouts • Cauliflower
Cabbage • Lettuce (3 varieties)
FALL BLOOMING
HARDY MUMS in bud
MAZUR NURSERY
265 Bakers Basin Rd., Lawrenceville • 587-9150
Monday-Saturday 9 am - 4:30 pm

Meet The Author
RAND McNALLY New Jersey
OUTINGS IN THE GREATER PRINCETON AREA
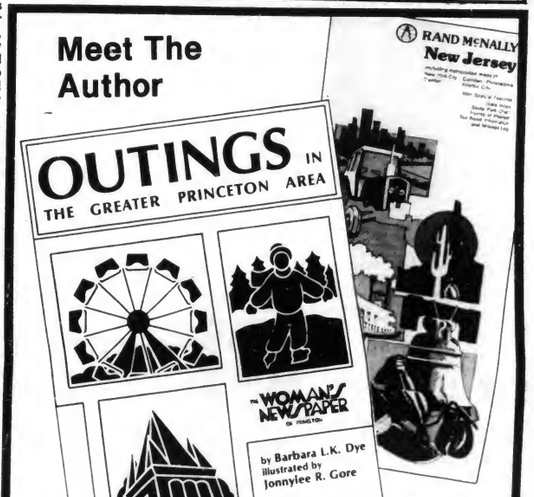
WOMAN'S NEWSPAPER OF PRINCETON
by Barbara L.K. Dye
Illustrated by Jonnylee R. Gore
$5.95
Meet Barbara and ask her any questions about her book
...with purchase of book
FREE
N.J. Road Map to help you plan your trips
SATURDAY, AUG. 20
11 A.M. to 4 P.M.
titles unlimited
BOOKSELLERS
Princeton Shopping Center
Store Only
Princeton, N.J.
921-8892

BEST CATCH in Seafoods

and Shellfish
is at
DOCKSIDE OF PRINCETON
Princeton Shopping Center
924-0072

MONTGOMERY PHARMACY & GIFTS
Montgomery Center
(Next to Buxton's)
Rocky Hill, N.J.
924-7123

LET'S TALK ABOUT
MITE WATCH—
with Sam DeTuro
Woodwinds Associates

Deciduous trees often take on a bronze, dusty look this time of year. Spruce, Hemlock, Arborvitae, even Azaleas, Boxwood and Privet may have a chlorotic appearance. Too often this is dismissed as due to hot, dry weather. The cause, many times, is an infestation of mites, some so tiny that hundreds congregate on a single leaf. Mite damage is not merely marring the green appearance of leaves and needles, but in actuality, sapping the tree's vitality. Twig dieback may result. In some areas where drought conditions exist this can hasten a tree's decline. Mites can be controlled by spraying the leaves with a miticide. Supplement this spraying with a "deep-root" application of a balanced liquid fertilizer to help restore the tree's vigor. To determine if your tree has mites just make this simple test — shake or beat a few twigs over a sheet of paper or cardboard. Mites that drop can be seen scurrying across the paper.

Do watch your Dogwoods carefully if the hot, dry weather continues!! The stresses on Dogwoods in our area over the past few years has taken its toll on many specimen trees. Consider deep root feeding to help combat Dogwood injury.

Call WOODWINDS (924-3500) with any questions you may have concerning your valuable trees and shrubs.

Topics of the Town

Continued from Page 17

will have an opportunity to perform at various locations throughout the state.

The ensemble gives the student experience in ensemble work, the rudiments of touring and performance technique. Auditions will be held Tuesday, August 30 at the Center, 17 Division Street, Somerville. The ensemble class will meet Monday evenings starting September 12 and additional rehearsals will be scheduled.

Dancers must be experienced in ballet and jazz, and be at the intermediate level of proficiency.

Those interested should call 201-526-6074 for an audition appointment.

REGISTRATION SET

At Trenton State College. Walk-in registration for students planning to take classes at Trenton State College will be held Monday, August 29, through Thursday, September 1, in the Clayton R. Brower Student Center.

Graduate students, previously or not previously enrolled, will register August 29 from 1 to 5:30. Drop/add will be held for all scheduled undergraduate students on an appointment basis on August 30 from 9 to 5. Undergraduate students previously enrolled will register August 31 from 9 to 5, and the final registration for all unregistered graduate and undergraduate students will be held September 1.

For further information call the Trenton State College Office of Records and Registration, 771-2141.

LAWN CLINIC PLANNED

At Mercer College. A lawn clinic will be held Thursday, September 1, at Mercer County Community College.

Dr. Henry Indyk, specialist in turfgrass management at Rutgers University, will demonstrate methods of making a new lawn and renovating an old one. There will be an opportunity to have questions on lawn care answered. The program is sponsored by Mercer County College and the Mercer County Extension Service.

There is no charge to the clinic, which is open to all. Enter the college campus from either Old Trenton Road or Hughes Drive, West Windsor, and follow the signs.

8½ Chambers St.
921-8410
KISMET BOUTIQUE

Ask Mr. Foster
Anything you want to know about travel
41 Witherspoon St.
921-3350

The Door CENTER
Rt. 206 • Village Shopper
Rocky Hill, 924-3884

A BRIGHT IDEA!

SKYLITES In insulated glass & double dome acrylic, fixed or vented, clear & tinted in many, many sizes!
The Energy Warehouse
VISA-MASTERCARD
(609) 896-9519
2935 Rt. 1, Lawrenceville
D-I-Y or WE INSTALL

BELLOWS
Women's & Children's Apparel
210 Nassau Street

state sales
OFFICE EQUIPMENT
Rent, Lease or Purchase
694 S. Broad St., Trenton
921-1415; 392-5166
visa - mastercharge

SUNSET CREATIONS
Custom Landscaping
Blue Stone Walks and Patios • Rock Gardens
Railroad Tie Walls • Brick Walls and Patios
Landscape Design • Lawn Maintenance
(609) 924-4349
345 Opossum Rd.
Skillman, N.J.

PRINCETON SHOPPING CENTER
North Harrison Street • Princeton

FALL 1983

Mercer County Community College

This fall, enroll in one of more than 450 credit and noncredit courses:

- computers
- business
- arts
- English
- languages
- personal/career interest
- radio/TV/satellite technology
- health and sciences and more.

Attend class on weekdays, Saturdays, even Sundays — as early as 6:45 a.m. or as late as midnight. Courses are offered at the West Windsor Campus, the James Kerney Campus or at off-campus centers near where you live or work.

In-person registration for fall '83: West Windsor Campus, Monday, August 22 and Tuesday, August 23, 2 to 7 p.m. James Kerney Campus, Wednesday, August 24, noon to 7 pm. Meet with faculty advisors and enroll in courses.

For information or registration, come to the West Windsor Campus or call 609-586-4800, extension 204.

Summer
Sale
Now In Progress
THE RUG & FURNITURE MART
and
IVY MANOR SHOWROOMS
8-4:30 Monday through Saturday
Princeton Shopping Center
921-9100 or 921-8292
"Beautiful Things for Gracious Living"

SUMMER CLEARANCE SALE
Starts Friday, August 19
10% - 50% SAVINGS
Men's and Women's
Tennis clothing
Shoes
Accessories

"Demo" Racquets to be auctioned
Come in and submit your bid
ALL SALES FINAL
MASTERCARD, VISA, AMER. EX. ACCEPTED
$20 MINIMUM
THE COMPETITIVE SPORT
179 Nassau Street
Princeton, NJ 08540
609-924-8266
Mon-Sat 9:30-6

OBITUARIES

Dr. Ralph R. Belford
in an early photo

Dr. Ralph R. Belford, former chief surgeon at Princeton Medical Center, died August 16 at his home after a lengthy illness.

Dr. Belford was well known in Princeton because of his long association with the hospital and in his private practice as a surgeon. He was a graduate of Southwestern University in his hometown, Georgetown, Tex., where he was born in 1899. He received his M.D. from Johns Hopkins Medical School in Baltimore.

Dr. Belford was a former president of the New Jersey Medical Society and was active in the Princeton Investors and the Princeton Gun Club. Two testimonials to his significant and esteemed role at Princeton Medical Center are the medical library named after him and the award given in his name each year to the outstanding employee at the Medical Center.

Survivors include his wife, Ruth Pine Belford; two daughters, Mrs. Philip Stevens of Belle Mead and Dr. Ann Ulanov of New York City; a son, R.J. Belford of Mountain Lakes,N.J.; nine grandchildren and a great-granddaughter.

A memorial service will be held at a time to be announced. Contributions in his memory may be made to the Ralph J. Belford Memorial Fund, c/o the Medical Center at Princeton. Arrangements were under the direction of the Kimble Funeral Home.

Phyllis Riley, co-founder in 1952 of the Princeton Gourmet, died August 12 of heart failure in Beth Israel Hospital, Boston, Mass., after a brief illness.

Miss Riley founded the Gourmet shop at the corner of Nassau and Harrison Street with Phyllis Gehlert, and together they ran it until they sold it in 1969. A graduate of Mt. Holyoke College in South Hadley, Mass., Miss Riley then moved to South Hadley and was employed by the college in various capacities.

A memorial service will be held in South Hadley in September, and a memorial book fund is being established at Mt. Holyoke College in her name.

George J. Luther Sr., 80, of Prospect Street, Plainsboro, died August 9 in Princeton Nursing Home.

Born in New Brunswick, Mr. Luther was a resident of Plainsboro for more than 70 years. He was a retired maintenance foreman for the Walker Gordon Laboratories. He was also a former member of the Plainsboro Board of Education and a former Republican Committeeman for Middlesex County.

Mr. Luther was a member and former trustee of the First Presbyterian Church of Plainsboro and a member of the Plainsboro Senior Citizens and the West Windsor Keenagers.

Husband of the late Margaret Beach Luther, who died in 1960, he is survived by two sons, George J. Luther Jr. of Princeton Junction and Clifford J. Luther of Plainsboro; a daughter, Mrs. Stanley Hubbs of Cranbury; two brothers, Joseph A. Luther of Princeton and Raymond Luther of Hamilton; three sisters, Anna Hullfish of Plainsboro, Elsie Edwards of Hightstown and Alma Dorer of Perkasie, Pa.; and six grandchildren.

The service was held at the First Presbyterian Church of Plainsboro with the Rev. Robert L. Slusher, pastor, officiating. Burial will be in Brainerd Cemetery, Cranbury. Memorial contributions may be made to the First Presbyterian Church of Plainsboro, 08536.

Stella Warren Steiner, 81, of Pennington, died August 9 in Princeton Medical Center.

Mrs. Steiner was born in Pennington and was a lifelong area resident. She was a member of the First United Methodist Church of Pennington and the Nurses Alumni Association of Mercer Medical Center.

Wife of the late Harry Steiner, she is survived by a son, Robert W. Steiner of Hamilton, Mont; a daughter, Mary J. Dodney of

Continued on Next Page

Hallmark CARDS
Russell Stover CANDIES
DEL VAL PHARMACY
PENNINGTON SHOPPING CENTER
Route 31 Pennington
Leo S. Brummel R P
Daily 9 to 9, Sat. 9 to 5:30
Sunday 9 to 1
Phone 737-0900

Back To School Stereo Sale
Thru Sat., Sept. 3rd

Speakers
EPI 100 - $130 ea. ..... $ 85 ea.
Top rated eight inch two-way loudspeaker. Five yr. warranty.
Kenwood LSK-400 - $163 ea. ..... $ 75 ea.
Ten-inch three way ported speaker system.
ADS 420 - $160 ea. ..... $ 75 ea.
"Trade In" eight inch two-way speakers.
3D Acoustics "Decade" - $200 ea. ..... $147 ea.
Two way column enclosure with passive radiator.

Turntables
Dual 505 - $150 ..... $ 99
Single play auto-stop belt drive turntable.
Thorens TD-166 - $280 ..... $219
Single play manual turntable with Isotrack tonearm. Five-year warranty.
Kenwood KD-55 - $200 ..... $ 99
Quartz locked direct drive fully automatic turntable. Demo only.

Receivers
Technics SA-110 - $180 ..... $127
20 watt per channel AM/FM stereo receiver.
Harman Kardon 330i $189
20 watt per channel ultrawideband stereo receiver. Excellent tuner, A/B speaker switching.
Kenwood KR-825 - $330 ..... $168
33 watt per channel digital receiver with pre-sets, AB spkr. switching, tape dubbing.

Tape Decks
Technics RSM 224 - $180 ..... $129
Soft touch cassette deck with Dolby B & C noise reduction.

Tape Decks (Con't.)
Kenwood KX-41 - $240 ..... $187
"New" soft touch operation with Dolby B & C noise reduction Metal capable.
Harman Kardon CD-301 - $530 ..... $399
Two motor solenoid operated cassette deck with Dolby B, C & HX pro. Adjustable bias, auto. repeat, output level control & more.

Car Stereo
Kenwood KRC-112 - $200 ..... $128
Mini-chassis, in-dash AM/FM stereo cassette player with loudness switch.
EPI LS-55 - $90 pr. ..... $ 66 pr.
Five-inch coaxial speakers with hardware, grill, wire & spacer rings.
JSE JS121 - $220 ..... $137
Fifty watt per channel, twelve band equalizer amplifier with output meters & fader control.

Accessories
Discwasher SC-2 - $8.50 ea. ..... $ 5.99 ea.
Stylus cleaning kit with fluid, brush & magnifying mirror.
Maxell UD90XL II - $5.50 ea. ..... $ 3.30 ea.
90 minute high bias Cr02 blank cassette tape.
IMS 185E - $75 ..... $ 37 ea.
Magnetic photo cartridge with elliptical diamond stylus.
Recoton ST-77 - $20 ..... $ 11.99 ea.
Ultralightweight stereo headphones. Includes extra earpads and adapter plug.
Kenwood CP-20 - $140 ..... $ 89 ea.
Automatic reverse personal portable stereo cassette player with headphones & belt clip.

Quantities Limited • Trade-Ins Accepted • Free Delivery • Open Weekdays 10-6; Saturday Till 5

CORNER OF SPRING & WITHERSPOON STREETS
BELOW HAAGEN DAZ ICE CREAM
Absolute Sound
3 Spring Street, Princeton, NJ 08540 (609) 683-0210

English Silver
BUTTER KNIFE
London 1812
The Silver Shop
59 Palmer Square West
924-2026

gasior's
furniture & accessories
Route 206 • Belle Mead
874-8383

Robert Wells
Tree & Landscape
• TREE & SHRUB CARE
• TREE SPRAYING & FEEDING
• LANDSCAPE DESIGN & INSTALLATION
• TREE & STUMP REMOVAL
CALL-452-TREE

R.S. STONE
Store for basics
Montgomery Center
Route 206 & 518, Rocky Hill, NJ 921-8530
Mon.-Fri. 9:30-5:30 • Sat. 'til 5

Color your garden...
ANNUALS
Vegetable plants
geraniums • perennials
hanging plants
MULCHES
Pine Bark, Right Dress
only
Fine Nursery Stock
at
OBAL
GARDEN MARKET

RELIGION
In Princeton

TRINITY IS HOST

To Bikers Fighting Hunger. Thirty-eight Harvard undergraduates rode through Princeton last Friday on a bike trip from Seattle to Boston. Their goal is to raise $250,000 for Oxfam-America, a Boston based hunger fighting agency, and to inform people nationwide of the opportunity to erradicate starvation by the end of the century.

The 3600 mile ride began in mid-June. After each day's ride of 80 miles or so, the group is housed by churches or community groups.

In Princeton, the group was housed and given dinner at Trinity Church on Thursday night, after having met with Governor Thomas Kean, who commended them "for really doing something about this most fundamental problem." They left early Friday morning, equipped with box lunches donated by Interstate Food Service, which serves the University Plasma Physics Laboratory.

Their next stops were New Providence on Saturday, and a spin around the field at a Mets game on Sunday.

BULLETIN NOTES

The Rev. Charles L. Bartow will return as guest preacher this Sunday at the 10 a.m. chancel service in the Princeton University Chapel.

Dr. Bartow, who is professor of speech and homiletics at San Francisco Theological Seminary, has chosen as his sermon topic, "The God Who Does Not Accept Us."

Mt. Pisgah A.M.E. Church will hold its Men's Day Benefit on Sunday, August 28, at the church, 170 Witherspoon Street.

A tea and fashion show will be held from 4 until 7. The donation is $5, the chair is John Madden. The Rev. Fred Tennie Jr. is pastor.

The Rev. Daniel W. Olson will be the guest preacher Sunday at the 9:30 a.m. service of the **Prince of Peace Lutheran Church** on Hightstown Road in Princeton Junction.

Mr. Olson is the Secretary for Africa for the Division for World Mission and Ecumenism for the Lutheran Church in America. He graduated from Concordia College in Moorhead, Minn., and was ordained following his graduation from the Lutheran School of Theology. He has been the pastor at four different churches in Minnesota and served as a missionary in Ethiopia from 1974 to 1977. He is a Princeton Junction resident.

The Rev. Frederick Schott, pastor, is on a camping trip with 12 of the church youth. Questions regarding the church may be referred to the church council president, Pat Miller, at 799-8734.

A discussion of humanistic Judaism will take place Sunday, August 21, at 10 a.m. at the **Unitarian Church** of Princeton, Cherry Hill and State Roads. The public is invited.

The speaker, Phyllis Spiegel of Plainsboro, is a member of The Society for Humanistic Judaism, a national organization dedicated to this "fourth alternative."

Obituaries

Continued from Preceding Page

Hightstown, and four grandchildren.

A graveside service was held in Pennington Cemetery. The Rev. James Biggs, pastor of the First United Methodist of Pennington, officiated. Memorial contributions may be made to the American Cancer Society, 88 Lakedale Drive, Lawrenceville, 08648.

Kenneth B. Golden, 72, of Route 518, Hopewell, died suddenly August 9 at his home.

Mr. Golden was born in Trenton and had lived in Hopewell for the past 22 years. He retired after 32 years as a teacher at the Marie Katzenbach School for the Deaf in Trenton. He was also a breeder and trainer of Labrador retrievers and was a member of the Trenton Kennel Club.

Surviving are his wife, Ruth Suppers Golden; two daughters, Ruth M. at home and Lynda L. of Hopewell; a son, Kenneth B. Golden Jr. of Carbondale, Col. and nine grandchildren.

The service was held at a Hopewell memorial home with burial in Ewing Cemetery.

Charles G. Kimble, 77, of West Windsor, died August 10 at Mercer Medical Center.

Born in Florence, Mr. Kimble was a West Windsor resident for more than 30 years. He was a retired salesman with the TastyKake Baking Co.

Surviving are his wife, Ruth A. Kimble of West Windsor; three daughters, Estella Kimble of Cream Ridge, Abigail DuMont of Plainsboro and Virginia Phillips of Dutch Neck; a son, Christopher G. Kimble of Hamilton, and two grandsons.

Country Workshop
quality crafted ready-to-finish hardwood furniture
The Marketplace Rts. 518 & 27
Princeton, N.J. (201) 297-1887
Mon.-Sat. 10-5:30, Thurs. Fri. till 8

The Town Shop
67 Palmer Square
924-3687
Fine Gifts

MORRIS MAPLE & SON
WALLPAPER & PAINTS
Dutch Boy Paints • Benjamin Moore Paints
Martin Senour Williamsburg Paints
Wallcoverings & Art Supplies
200 Nassau St. 924-0058

NORDICRAFT
356 Nassau St

Nice Antique Country Furniture
Important Jewelry - Cybis
PUBLIC AUCTION
Estate Helen Steiger & Others
Slackwood Firehouse, Trenton, N.J.
(Off US 1 Alt. - ¼ mile N. Trenton Circle)
WED., AUG. 24 - 9 AM
75 pieces gold jewelry (1690 pigeon pendant), case watch, pins, rings, etc.! 20 Cybis figurines; 18th & 19th C.: 25-year-old Windsor chairs, hutch, bench tables, stands, bureaus, 1780 wing chairs, chaise; 30 pieces antique pewter; nice Centennial furniture; lots nice glass; china; Sterling Bridal Rose flatware, etc.! Antique Additions!
Lester & Robert Slatoff
AUCTIONEERS
Trenton, N.J. 609-393-4848

Farm Fresh Produce in Season
MUMS are here!
SWEET CORN • TOMATOES
PEACHES • MELONS
Peterson's
Nursery & Farm Market
Route 206
Between Princeton & L'ville
924-5770
Hrs.: 9-6 Daily Sat & Sun 9-5
Established 1939

Ricchard's
Shoes for the Discriminating
RUMMAGE SALE
50% OFF
on SHOES and SANDALS
FOR BOTH MEN AND WOMEN
150 Nassau Street
Princeton, New Jersey
Phone 924-6765
Mon.-Fri. 9-6
Sat. 9-5
Open Thurs. eve til 8 p.m.

MICHAEL L. ROSENTHAL, M.S.W., Ed.D.
Personal Problem, Career and Educational Counseling
Individuals and Small Groups
Pennington Professional Center
65 S. Main St. Bldg. A Suite 23
Pennington, New Jersey 08534
(609) 737-2236
By Appointment

LaVake
Appraisal Services
For an authoritative and up-to-date assessment of your fine jewelry and silver. . .
Let LaVake's registered jewelers provide a complete written description . . . whether for a single piece or an entire collection.
Members of the American Gem Society
Jewelers and Silversmiths Since 1877
54 Nassau Street, Princeton, New Jersey 08540
(609) 924-0624
Thursday and Friday Evenings Until 8:30 PM

BY POPULAR DEMAND
WE'VE EXTENDED
OUR SALE TO
INCLUDE
AUGUST
JOANNA VERTICAL BLINDS FOR PATIO DOORS
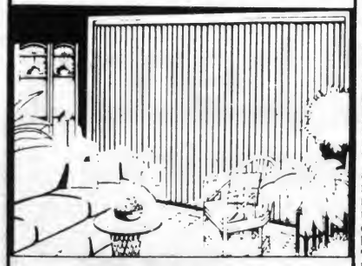
NOW JUST $99*
Soft, light-filtering fabric louvers that compliment any decor. Choose from 45 decorator colors in our most popular style—Arabesque.
*Custom made for patio doors 6 to 7 feet wide and up to 7 feet long.
30% OFF ALL OTHER JOANNA VERTICAL BLIND STYLES
Eileen Saums, Assoc. A.S.I.D., Interior Decorator
SAUMS INTERIORS, INC.
75 Princeton Ave., Hopewell
(just 4 mi. from Princeton) 466-0479
Hours: Mon.-Fri. 8:30-6; Saturday 9-4

Natalie Z. Davis, Princeton History Professor, Is Consultant to Award-winning French Film

Natalie Zemon Davis

"A historian's adventure with a different way of telling about the past" is the way Natalie Zemon Davis describes her stint as historical consultant for the award-winning French film, "Le Retour de Martin Guerre," now playing in New York City. Mrs. Davis is the Henry Charles Lea Professor of History at Princeton University.

From that experience, she has also written her own historical account of this true tale of identity and deception, desertion and adultery, accusation and cover-up in 16th century France. "The Return of Martin Guerre" has just been published in hardcover by Harvard University Press.

Mrs. Davis specializes in the social and cultural history of early modern France, with particular emphasis on women and families. She discovered the story of Martin Guerre in the rare book library at Berkeley, where she taught for six years before joining the Princeton faculty in 1978. The work was "Arrest Memorable," the account written in 1561 by one of the judges at the Parlement of Toulouse who presided over an extraordinary trial of a man accused of being an imposter.

Written in French right after the trial, the book was reprinted five times in the next six years, Mrs. Davis tells us, and had several more editions in French and Latin before the end of the century. The story itself became a legend and is still remembered in the Pyrenean village of Artigat where the imposter was executed 400 years ago. It has inspired a play, two novels and an operetta.

Perfect Film Material. When Mrs. Davis first read the judge's account, she knew immediately that it was perfect material for a film. In brief, it is the story of a well-off peasant in southwestern France who leaves his "beautiful" wife (the judge described her as "belle"), his infant son and his patrimony. After an absence of eight years, he returns and regains his place in the family and in the village. All goes well for three and a half years until he quarrels with his uncle over the accounts and rumors arise that he is not Martin Guerre at all, but Arnaud de Tilh. Brought to trial, the defendant has almost persuaded the judges of his identity when the real Martin Guerre appears. Insisting all along that he is Martin Guerre, and buttressed by the testimony of the wife who carefully describes only those events of their life which he also can describe, Arnaud de Tilh finally confesses the truth to the priest before the scaffold where he is hung and the body burned.

The wife is absolved of the sin of adultery and presumably lives out her life with the husband who deserted her and whom she may not have liked as much as she did the imposter.

In France in June, 1980, for a conference, Mrs. Davis learned that two French film makers were planning to made a movie out of the Martin Guerre legend. Uncertain whether they would want to work with an American woman, she nevertheless called them up and to her delight was enlisted for what later was titled "historical consultant." This involved helping from the very beginning with the conceptualization, the scenario and the characterization.

The following September the film went on location in a village not far from Artigat, and she was there, assisting with props and costumes and sets, drawing upon her knowledge of the period and producing photographs of early woodcuts to make a point.

Timeful and Timeless. "I wanted my historical work on this film to make the film breathe with the spirit of the past, but not just be pedantic," Mrs. Davis says in her enthusiastic way. "Catching the spirit of a period different from our own is what makes it interesting. A historical film ought to be able to undo the stereotypes of the past and surprise people—make them see how we're still connected with that past."

Directed by Daniel Vigne and starring Gerard Depardieu and Nathalie Baye, the film received warm praise from Vincent Canby in the New York Times. It won the Prix Femina in Belgium in 1982 and was awarded three French Academy Awards in 1983 for scenario and dialogue, for set and for music. Lit in warm brown tones, its settings have been compared to Breughel paintings.

Mrs. Davis says that working on the film prompted her to dig deeper into the case and to make historical sense out of it. Writing for actors rather than readers, she says, raised new questions about the motivations of people in the 16th century.

Watching the actors feel their way into their roles also gave her new insights into the whole idea of peasant identity and the situation of women. She says it was like "having my own historical laboratory, its experiments generating not proofs, but historical possibilites."

Then too she found troubling the film's occasional departures from the historical record for the purposes of emotional impact; all these reasons impelled her to write her own account. Where the movie builds suspense by not revealing the outcome until the end, Mrs. Davis's book assumes that the reader knows that Arnaud de Tilh is an imposter and sets out to explain why he undertook such a role and how he very nearly succeeded.

—Barbara L. Johnson

•FABRICS
•DRAPERIES
•SLIPCOVERS
•FURNITURE REPAIRS
DEWEY'S
Upholstery Shop
6-8 Station Drive
Princeton Junction
799-1778
CONSUMER BUREAU PROTECTED

SAME DAY SHIRT SERVICE
WASH-O-MAT
259 Nassau St.
Behind Viking Furn.
921-9785

Put your feet in our hands in Dexter, USA.
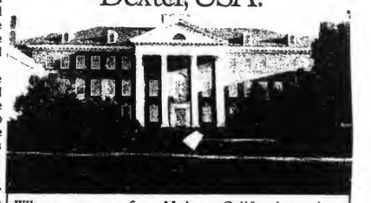
Wherever you go, from Maine to California, you're in Dexter, USA. And Dexter takes you there in the handsewn quality of these casual shoes, made in the USA. Crafted from the softest leathers with a flexible, cushiony sole. Dexter handsewn casuals make fashion comfortable.
Dexter
Shoemakers to America

Rhoda
Renee
Hulit's Shoes, inc.
140 Nassau St. • 924-1952
All Major Credit Cards Accepted
Mon.-Fri. 9 to 5. Sat. 9 to 12

Engagements and Weddings

ENGAGEMENTS

Truitt-Hartman. Tarralyn A. Truitt, daughter of Thomas D. Truitt of Riverside Drive, to Robert G. Hartman of Hamilton Township, son of Mr. and Mrs. Robert Hartman of Hamilton Township.

Ms. Truitt graduated from Princeton High School and Wilmington College, Ohio. She is marketing manager at DeskTop Software Corporation in Princeton.

Mr. Hartman is a graduate of Hamilton High School West and the New Jersey State Paramedic Program. He is employed as a paramedic by Helene Fuld Medical Center.

Bowles-Barker. Tamara J. Bowles, daughter of Mr. and Mrs. Cornelius O. Bowles of Chesapeake, Va., to Richard G. Barker Jr., son of Mr. and Mrs. Richard G. Barker of Quaker Road, Princeton Junction.

The couple are graduates of Pinecrest Bible Training Center. Mr. Barker is a graduate also of West Windsor-Plainsboro High School. They will be married August 27 in Chesapeake and will live in Setauket, N.Y., where they will work in the ministry.

Englander-Brinster. Lucy Englander, daughter of Mr. and Mrs. Leonard Englander of Morrisville and Deal, to John E. Brinster, son of Mr. and Mrs. John F. Brinster of Skillman and Mantoloking. The wedding is planned for October.

The future bride and her fiance are graduates of Princeton Day School and Ithaca College in Ithaca, N.Y. Miss Englander is employed in the international department of New Jersey Bank in Trenton, and her fiance is vice president and export manager of Marine Drive Systems Inc. in Edison.

Dreyfuss-Simpson. Jane Simpson, daughter of Mr. and Mrs. James M. Simpson of Felixstowe, England, to Ira Dreyfuss, son of Rose Dreyfuss of Seattle, Wash., and the late Joseph Dreyfuss; June 26 at the Unitarian Church of Princeton, the Rev. Dr. Edward Frost officiating.

Mrs. Dreyfuss graduated from Montclair State College and earned a master's degree in education from Rutgers University. She is employed as assistant regional director for Church World Service-CROP, an anti-hunger organization in Rocky Hill.

Mr. Dreyfuss graduated from Oglethorpe College and is a reporter for The Associated Press in New York.

After a wedding trip to Great Britain, the couple will be moving to Washington, D.C.

Mrs. Thomas R. Maple

WEDDINGS

Guthrie-Malatestinic. Alexandra D. Malatestinic, daughter of Mr. and Mrs. Nicholas P. Malatestinic of East Windsor, to Alexander D. Guthrie, son of Mr. and Mrs. Lucien D. Yokana of Battle Road and Biddeford Pool, Maine; July 9 at Trinity Church, the Rev. John Crocker Jr., rector, officiating.

Mrs. Guthrie is a graduate of Hightstown High School and Indiana University. Her husband graduated from Trinity-Pawling School, Pawling, N.Y., and the University of Denver and the University of Arizona. He is regional sales manager for the Grammer, Dempsey and Hudson Co. in Newark.

After a wedding trip to Bermuda, the couple is living in Princeton.

Maple-Glover. Deborah L. Glover, daughter of Bernard Glover of Varsity Avenue and Helen J. Glover, Kingston Terrace Apartments, to Thomas R. Maple, son of Mr. and Mrs. John U. Maple of 2785 Main Street, Lawrenceville; August 13 in St. Paul's Roman Catholic Church, the Rev. Evasio DeMarcellis and the Rev. H. Dana Fearon III cofficiating.

The bride graduated magna cum laude from Boston College and is a teacher at St. Paul School and a coach at Princeton High School. The groom is a security officer at Princeton University.

They will spend their honeymoon in California.

Arnesen-Werner. Deborah G. Werner, daughter of Mr. and Mrs. George Werner of Lawrenceville, to Glenn E. Arnesen, son of Grace Arnesen of Griggstown and the late Henry Arnesen; June 26 at Montgomery Evangelical Free Church, the Rev. Donald Childs officiating.

Mrs. Arnesen earned a bachelor's degree in music from the Philadelphia College of Performing Arts. She plays violin in the Trenton Symphony and provides evening entertainment in area restaurants.

Mr. Arnesen earned a bachelor's degree from Wilkes College, Wilkes Barre, Pa., and a master's degree from Montclair State College. He is a teacher in the Franklin Township schools.

After a wedding trip to Hawaii, the couple is living in Griggstown.

Lewis-Acosta. Elizabeth A. Lewis, daughter of the Rev. and Mrs. William Acosta of Oakton, Va., to Robert A. Lewis III, son of Eva Lewis of Princeton; August 6 at Oakton Methodist Church.

The couple are graduates of Randolph Macon College. The bride is a financial aid officer at the College of William and Mary in Williamsburg, and her husband, a graduate of West Windsor-Plainsboro High School, plans to enter law school in the fall.

They will live in Williamsburg, Va.

Pretzel-Cramer. Lorie Cramer of Raleigh, N.C., formerly of Hopewell, daughter of Suzanne Cramer of Raleigh and George F. Cramer Jr. of Princeton, to Michael S. Pretzel, also of Raleigh, son of Mr. and Mrs. Donald Pretzel of Raleigh; July 2 in Meredith College Chapel, Raleigh.

Mrs. Pretzel is an alumna of Hopewell Valley High School and currently attends Ursinus College. Her husband, a graduate of Wake Technical School, is employed by the architectural and engineering firm of J.E. Sirrine in Raleigh.

After a honeymoon in Myrtle Beach, S.C., the couple is living in Cary, N.C.

Terroni-Wojtowicz. Catherine M. Wojtowicz, daughter of Dr. and Mrs.

Continued on Next Page

HOME DECOR
Curtains, Draperies
Bedspreads, Lamp Shades
Princeton Shopping Center
921-7295

WARNOCKS For The HOME
The Princeton Gourmet
Nassau at Harrison

Shell Pharmacy Lamp
•Polished Brass
•2-Way Light
•Adjustable Top
•Raises to 49"
Regularly $99
$59
Nassau Interiors 206
Montgomery Center
Rocky Hill, N.J.
921-6696

Now through August 23
50% OFF SALE
ALL CACTUS & SUCCULENTS
Ready-made DRIED ARRANGEMENTS
WIND CHIMES (porcelain • brass)
RIBBONS by-the-yard
ASSORTED GIFT ITEMS
Flowers by wire...anywhere in the U.S. or Canada
PERNA'S
PLANT AND FLOWER SHOP
189 Washington Rd., Princeton Jct. • 452-1383
Mon-Fri 8:30-8; Sat 8:30-4; Sun 10-2

FREE CURLING IRON
(A $12 value)
with full-service permanent wave
Includes perm, hair cut, conditioning and styling.
Give your hair the full bouncy look it needs for summer. Let our stylists create a hair design especially for you.
Call today for your summer spirited hair.
Offer expires August 27, 1983
PROFESSIONAL HAIR ARTISTRY FOR WOMEN AND MEN
chelsea crimpers
14 SPRING STREET PRINCETON, N.J.
(609) 924-1824
SUMMER HOURS CLOSED MON & TUE
WED & FRI 9-6; THU 9-8 SAT 9-4:30

workbench
Our Foreign Policy.
When the dollar goes up abroad, our prices come down at home.
Our best-selling classic chairs with solid steel tube frame, chrome finish and cane seats and backs. Natural, walnut or black lacquer. Side chair $39; arm chair $49.
Our Star collection in white lacquer finish. Shown: narrow tall unit $129; narrow tall unit w/record divider & 4 drawers $230.50; wide tall unit w/4 drawers $248
SEND $2 FOR OUR 44 PAGE CATALOGUE
55 State Road (Route 206) Princeton, New Jersey (609) 924-9686
ALSO MANHATTAN BROOKLYN LONG ISLAND WESTCHESTER ALBANY, N.Y. BERGEN COUNTY SHORT HILLS ROCKELLE PARK, N.J. • PHILADELPHIA WILLOW GROVE, PA. • HARTFORD WESTPORT, CONN. • CAMBRIDGE MASS.
© Workbench Inc. 1983

PRINCETON ART ASSOCIATION
Rosedale Road
921-9173

Micawber Books
new, used and rare
108 Nassau Street
Princeton, New Jersey
(609) 921-8454

HIGHEST PRICES PAID FOR
Gold Silver
Diamonds Antiques
J.C.T. GALLERY
2609 S. Broad St., Trenton, N.J.
(609) 888-2301
Mon-Sat 9-5:30; Wed 9-9

Sue Stember
photography
609 737-2380

Ute Fey Hair Styling
11 Chambers Street
Your hairstyle should be as individual as you are.
We have a world of new ideas in precision haircutting.
921-1834

The Frame Shoppe
FRAME MAKERS
75 WITHERSPOON ST. • PRINCETON, N. J.
PHONE: 924-2300
No Question,
For the Finest Quality Framing
We're the Answer!
where framing is an art ...

LaVake
LaVake requests the pleasure of assisting you in the selection of your Wedding Invitations and Social Stationery featuring fine papers by Crane
54 Nassau Street Princeton, New Jersey 08540
(609) 924-0624

ART In Princeton

MIXED MEDIA

At Full House. A show called "Summer Show: Phase I" is now on at Full House Gallery, Kingston, and will remain through August 20. The Gallery is at 32 Main Street, and its hours are Mondays through Saturdays from 10 to 5:30.

Artists represented in the show are Sanford Bender, Elton Bennett, Anna Continos, Judith Hunt, Jeanette Kewand, Minna Kirzenbaum, Sylvette Kraus, Kristin Nauman, Sydney Neuwirth and Daniel Serra-Badue.

BY SENIORS

Show, at State Museum. Five winners in each of two categories at the New Jersey Senior Citizens art show will be announced this Friday at 11 a.m. at a public reception.

The exhibit, opening this Saturday and continuing through August 28, is the eighth annual exhibition, presented in cooperation with the New Jersey Department of Community Affairs' Division on Aging.

Approximately 100 works by both professional and amateur artists will be displayed, chosen through exhibits at the county level. Winners will be selected by two professional artists chosen by the Museum.

The Museum, at 205 West State Street, Trenton, is open Tuesdays through Saturdays from 9 to 4:45 and Sundays from 1 to 5. Admission is free.

SILKSCREEN

At Micawber Books. Silkscreen prints by Princeton artist Ann Pearce are now on display at Micawber Books, 108 Nassau. They will remain through October.

The prints range from abstract florals to backroads landscapes, and from serious statements to humorous representations. Ms. Pearce has exhibited in Gallery 100 in Princeton, and Kingston's Full House.

THE RANGE IS WIDE

In Hunterdon Show. Five artists representing a wide range of backgrounds and points of view, will participate in the annual Director's Choice Exhibit at the Hunterdon Art Center, Clinton. The exhibit will open this Sunday and will continue through September 14.

An opening reception will be held Sunday from 2 to 5. Gallery hours are 1-4, Tuesdays through Fridays and 1-5 Saturdays and Sundays.

Artists are Hiroshi Murata, a native of Tokyo, who will show prints and large acrylic paintings derived from his Japanese background; Robert Birmelin, a New Jersey native, who will be represented by Maine beach scenes; Patricia Lay, another New Jersey artist, who will exhibit two-dimensional clay drawings and gouaches.

Also Joan Wadleigh Curran of New Jersey, showing watercolors and Ricardo Barros, a native of Brazil, who will exhibit new photographs, primarily of the nude.

Remember...
KALEN'S FINE ARTS
For framing and restoring of paintings and prints.
73 Palmer Square Princeton, N.J.
924-0740

Weddings

Continued from Preceding Page

Peter Wojtowicz of Rosedale Road, to John Terroni, son of Bart Terroni of Holland, Pa., and the late Mrs. Patricia Terroni; in a recent ceremony at St. Paul Church, Princeton.

Mrs. Terroni is a graduate of Lawrence High School and the University of Delaware with a B.S. degree in elementary education. She is employed by the National Multiple Sclerosis Society in New York City as a development research director. Her husband is a graduate of Penn State University with a B.A. degree in psychology. He is a company officer and principal in the B.J. Terroni Co. Inc. in Andalusia, Pa.

After a honeymoon trip to Hawaii, the couple is living in Yardley, Pa.

Forbes-Ward. Susan J. Ward, daughter of Dr. and Mrs. John Ward of Pennington, to Timothy E. Forbes, son of Mr. and Mrs. B. Carlton Forbes of Ellington, Conn.; in a recent ceremony at St. Matthew's Church, Pennington.

Mrs. Forbes, a graduate of East Carolina University, has been employed as a teacher in the Trenton School District. Her husband is a graduate of Ithaca College who will continue his studies at the University of Massachusetts in Amherst this fall.

The couple spent their honeymoon in Nantucket.

Hopewell Frame Shop
Hopewell House Square
(609)466-0817
"We take your Art to Heart"
Tues.-Sat. 10-5

FULL HOUSE SALE!
up to 50% off
32 Main Street Kingston, N.J.
609-924-4040
Mon.-Sat. 10-6

Solid oak, solid value.

Country Oak
That's the blue chip investment you can expect to receive with Richardson Brothers Furniture. Every piece designed to offer enduring beauty plus superb function for today's homes and apartments.
Richardson Brothers graceful side and arm chairs have become benchmarks for quality construction. They combine skillful steam bending, solid turned legs, and compressed Williams joints to give you the strongest chairs available.
Chair: H 35", W 16½", D 17". Table: H 29;", W 38", D 36"
Extra chairs available
5 Pc. Set Regularly $729.00
SALE $579
NASSAU INTERIORS 206
Montgomery Center
Rt. 206 & 518, Rocky Hill, N.J. 921-6696
Open Mon.-Fri. 10-5:30; Sat. 10-5

OPPORTUNITY KNOCKS WITH BIG SAVINGS

at

Nassau-Conover Motor Company

OUR 1983 INVENTORY IS PRICED TO SELL NOW!

- Mercury Lynx to Lincoln Town Sedan
- Ford Escort to Ford LTD
- Plymouth Colt to Chrysler New Yorker

THIS WEEK'S SPECIAL

1983 Thunderbird

6-cylinder engine
Automatic transmission
AM/FM stereo radio
Air conditioning
Power windows

Tinted glass
White sidewall tires
Rear window defroster
Light group
Styled wheels
Dual paint stripes

Flip-up roof
Driver's power seat
Speed control
Tilt steering wheel
Bodyside moldings

List Price $12,380 **SALE PRICE $10,995**

Shop With Ease, Comfort, And The Assurance Of No Pressure One-Stop Shopping

Sales ... Service ... Body Shop ... Parts ... Daily Rentals ... Long-Term Leasing

Route 206 and Cherry Valley Road, Princeton, N.J.

921-6400

R.F. JOHNSON
Electrical Contractor and Fixture Showroom
U Tulane St 924-0606
Open Mon.-Fri. 8 to 5

GORDON AUTO RADIO
831 Parkway Avenue
Trenton 883-1934
SALES • SERVICE INSTALLATION

Z & W Enterprises
HONDA
MAZDA
Sales & Service
RT. 206
Across from Princeton Airport
(609)924-9330

THE INTELLECTUAL CAR THAT APPEALS TO YOUR ANIMAL INSTINCTS.

SAAB
The most intelligent car ever built
All current models in stock
Excellent color selection
Sports and Specialist cars
Leasing • Bank f...
1841 n. olden ave
trenton, n.j.
882-7600

Princeton's Matt Willis Establishes Himself As One of Nation's Top Competitive Cyclists

TRIUMPH! Eighteen-year old Matthew Willis of Princeton raises his arms in triumph as he wins the 20-mile Tour of Flemington bicycle race in May. When his mother asked him how he felt as he crossed the finish line he told her that he felt his arms weren't long enough. Story this page. *(David Schrayer photo)*

When he is out training, riding 50 to 60 miles a day, part of the 300 he estimates he travels each week, Princeton's 18-year-old Matt Willis, who is a racing cyclist, admits, "Sometimes you ask yourself, 'Why am I doing this?' ".

The doubt is fleeting. "Training," says Matt, "is important as it is in any endurance sport." Some 70,000 miles later, he has established himself as one of the top competitive racers for his age in the country.

His long-range goal is the 1988 Olympics in Seoul, Korea. "I definitely have the Olympics in my sight; I'd like to do that a lot," confirms Matt. "With this money limit (under the rule of the U.S. Cycling Federation, the governing body for all cycling events in the United States) a cyclist can earn up to $1,000 a day and still maintain his amateur status.

"There is not that much incentive to go professional. If I can do well, I can stay amateur and not have to get a full time job that would take me away from cycling."

Besides, Matt likes his chances in the Olympics. The people who are going to go are those he is racing against now, he says. "If I can keep going as well as I have and stay interested—and I can't see wanting to quit—I think my chances are pretty good."

For the immediate future, Matt, who graduated in June from Princeton High School, plans to postpone college temporarily, take a year off and go to Europe to race. "It helps to race in Europe," he says. "Europe is THE cycling place."

Matt has just recently returned from Super Week in Milwaukee, a grueling, eight-day event wherein competitors race every day for a total of 350 miles. Each day there is a different type of race, each assigned a point total. Matt won the junior overall title by 25 points.

"Super Week convinced me I could ride consistently and ride on a national level," said Matt. "After eight days my legs were hurting; I can't imagine doing it for 20 more," he continued, referring to the Tour of France, a 28-day European annual craze in which the winner becomes an automatic national hero. Yes, Matt would like to compete in the event if he can.

Grueling Sport. "Cycling is one of the more grueling sports," offered Matt. "It hurts to go hard. You hit your pain threshold and the guy next to you is still going so you have to go beyond what you think you are capable of.

"What I like about racing is it gets the adrenaline going. The excitement. It's neat. The camaraderie of the riders ... the beauty of the countryside. I can get out of town in five minutes. I don't think a lot of people realize how pretty the countryside is around Princeton.

"When I get back from a hard training ride, I'm tired but exhilarated. I can feel my whole body. The next day you do it again ... another hard ride. But you can feel yourself getting into shape. When you go to sleep at night you know you've done something."

This season it all came together for Matt. Last year (a season begins in March and runs through October) he was, he said, consistently in the top three in local races and maybe the top ten in national races; this year that changed to the top locally and the top three nationally.

One reason for his success, Matt explained, is that he is stronger and at the top of his age group (15 to 18). Although he will have to compete against seniors next year, Matt believes the transition will go smoothly because, he points out, he has already been racing against seniors in many races.

Photo Finish. He started the current season by winning the National Capital Open in Washington, D.C. in April from among 170 entries. The margin was by inches. A picture on the wall in his "bike room" in his home at 98 Mercer Road of the finish line shows a solid line of bikes. After 35 kilometers of racing, it was so close, recalls Matt, a photo timer was needed to determine the winner. Bunched as they were, a crash could have spelled disaster.

Crashing, Matt reports, is a part of the sport. After winning Super Week, he traveled to San Diego to compete in the Nationals. By the luck of the draw, he was last in a field of 150 starters but by the end of the first five-mile lap in the 75-mile race, had worked his way to the front of the pack.

Halfway through the race, the cyclist in front of him went down and Matt's front wheel crashed into the fallen rider. Matt was thrown over the handlebars. His bike's front wheel was damaged and he could not continue.

"It was a big disappointment," agreed Matt. Especially when he learned that the cyclist who finished second in the Nationals had placed third behind Matt at Super Week the week before.

Two years ago in the Nationals, Matt had taken a spill two miles from the finish line.

Continued on Next Page

REDNOR & RAINEAR
Jeep Sales • Service • Parts
2635 So. Broad St
Trenton, N.J.
(609) 888-1800

SCHWINN BICYCLES

SALES & SERVICE
...where quality comes first!
KOPP'S CYCLE
Est 1891
43 Witherspoon St.
Princeton, N.J.
924-1052
(next to the Library)

BEFORE YOU BUY OR LEASE CALL NJ's #1 BMW DEALER

All Models In Stock For IMMEDIATE DELIVERY

WE LEASE ALL MAKES AND MODELS

OPEN ROAD
Route 1 HONDA/BMW Edison, N.J.
OPEN DAILY 9-9 SAT. TIL 6 PM
In N.J. call collect: (201)985-0290
Out of N.J. call toll free: 800-526-0974

Sports Fans!
I BET YOU DIDN'T KNOW

John Bernard Jay Bernard

STURHAHN, DICKENSON & BERNARD

Here's an amazing fact that's hard to believe, but it's true ... The man who won the U.S. Open golf tournament this year, Larry Nelson, NEVER played golf in his life until he was 21 years old ... Despite that late start, he became one of the top golfers in the world.

+++

ONE STRIKE AND YOUR'RE OUT. That's not a new baseball rule. That's the way disaster plays the game. Is your house, car, life and income insured for a disaster?

+++

Here's a baseball question with a surprising answer ... Who made more extra-base hits in the majors, Babe Ruth or Stan Musial? ... Extra-base hits are doubles, triples and homers, and although Musial was a great hitter, he's usually not considered to have been the slugger that Ruth was ... But, surprisingly, Musial had more extra-base hits in his career than Ruth had in his ... Musial made 1,377 extra-base hits while Ruth's total was 1,356.

+++

What are the chances of the Redskins repeating as Super Bowl champions this season? ... Did you know that no team has won back-to-back Super Bowls since Pittsburgh in the 1978 and 1979 seasons ... Oakland won the Super Bowl in the 1980 season, San Francisco in the '81 season and Washington in the '82 season.

+++

Sturhahn, Dickenson & Bernard
INSURANCE SPECIALISTS
14 Nassau St. • 921-6880

Drive a Used Car and Save

RENT A WRECK

OF PRINCETON

$14.95 a day

Plus 50 FREE MILES Per Day

Also Available
New Cars • Pickup Trucks
Vans • 12-Passenger Club Wagons
(At Slightly Higher Prices)

921-7066

255 Nassau St., Princeton, N.J. Mon-Fri 8-6, Sat 9-3

Sports in Princeton

Continued from Preceding Page

On consecutive days on Memorial Day weekend, Matt finished third in the Junior Criterium National Championship 30-mile race among a field of 170 cyclists -- all national competitors -- and the following day against the same field he captured another bronze medal in the 40th Annual Memorial Day Tour of Somerville.

He then won the Siegfried Stern Memorial Race in Central Park and on May 1 he won the Tour of Flemington race for the first time. The latter has special meaning for Matt.

Three years earlier, the Flemington Tour was the first sanctioned race Matt entered. "I came in about tenth," he recalled. "I remember being in awe of all those in the race. I had read their names in cycling magazines and had memorized all their times. Two years later it was me."

In October, Matt hopes to represent the United States on the Junior World Team in the World Championship races in New Zealand.

Versatile. About a month ago, Matt began experimenting with track bike racing. Using a bike that weighs only 15 pounds and has no brakes (Matt's Miyata road model which is provided by his sponsor weighs about 21 pounds) two cyclists ride around a highly-banked wooden oval jockeying for position. On the last lap both then sprint furiously toward the finish line.

Matt went to a couple of such races and after noticing that those who were winning were the same riders he was beating on the road, he said . "Why limit myself?"

I'm still not quite used to the track," says Matt. "There are a lot of changes you have to get used to. It's a lot of tactics.

But a measure of how quickly he is learning came last month when he entered his first track meet -- the N.J. State Championships in Trexlertown, Pa. There were only about 20 top riders from New Jersey in the field, including some seniors, but Matt won the event.

His mother (his parents travel to many of Matt's races) explained Matt's success this way: the difference between just being great and sensational in any field -- whether it be in cycling, in music or in science -- is God-given gift. Matt has a gift for cycling."

How It Started. Soon after Matt and his family moved to Princeton when he was in eighth grade, his father, who is a professor at the Princeton Theological Seminary, bought a racing bike for $20 from an Italian student who was moving back to Europe. "It was worth a lot more," recalls Matt.

His friend, David LaFleur, who has been his training partner and racing companion ever since, came over one day and saw the bike. "I thought, heck, we might as well go out for a ride," said Matt.

Soon he was visiting Kopp's Cycle Shop where owner Fred Kuhn encouraged him to enter the Littlebrook School races, a 15-mile criterium held every Thursday night since first organized by Mr. Kuhn about four years ago. Matt and Dave entered the five-minute handicap group which starts five minutes before the best riders. (There is also a three-minute, one-minute and scratch handicap group.) The top riders failed to catch Matt and Dave who finished first and second. "We were hooked," says Matt.

Princeton, Matt discovered, was a good place for a budding cyclist. Kopp's is the headquarters for the Century Road Club of America, the hub for cycling in the Princeton area. The university has a cycling team. The two started riding and training with other riders.

Mr. Kuhn started to give Matt parts and equipment when he couldn't afford them. When he tried to pay for them Mr. Kuhn said, "Don't worry about it." Matt also revealed that Mr. Kuhn had paid his way to Milwaukee for Super Week and that his daughter had driven him there.

Between his sophomore and junior years, Matt took the big step of getting a U.S. Cycling Federation License. "I was a licensed rider. Big time. From then on I considered myself a bicycle racer," said Matt.

He and Dave started to enter bigger races. In the winter of his junior year, the two went to the Olympic Training Center in Colorado Springs. It was his first contact with national coaching and with who was who on the national scene. There they underwent extensive physical tests, learned about nutrition and how to train.

"It helped," said Matt. "A lot of things improved after that." He was on his way.

Talking about his cycling career in one of his rare quiet moments at home -- Matt is also a standout trumpet player and has a fine tenor voice, touring the major cathedrals in Europe in 1980 with the men's and boy's Trinity Church Choir -- Matt commented, "I never thought I would go as far as I have. I can remember reading the cycling paper, reading every word. I looked up to those guys as gods and now I'm there."

He owes, he said, a big debt to Mr. Kuhn, who has nurtured many other fledgling riders along the way.

"He's done a lot for me. He may appear gruff at times but he's a nice and generous guy. I would just like to say, 'Thanks, Mr. Kuhn.' "

—Preston Eckmeder

So You Want to Get into Cycling...

The best way to get into cycling, says Matt, is to enter the Littlebrook race held every Thursday night. The 15-mile race starts at 6:15.

It's a good mixture of recreational riders and more serious cyclists, reports Matt. Entrants have to wear a helmet. There are four groups: five-minute handicap, which starts five minutes before the other riders, three-minute and one-minute. The scratch group goes off last and usually ends up catching up to and passing everyone else. "But not always," says Matt. The course, which starts and ends at the school, is totally sealed off to traffic.

The next step up are races held every Wednesday night for cyclists in Neshanic. That course is 28 miles long.

POTTER HILLMAN FORD
A.M.C.•JEEP•RENAULT
RT. 130, HIGHTSTOWN
PHONE: 448-0940

Solomon Datsun
Rt. 130, Hightstown
Sales: 448-1411
Service: 448-1310

MAZUR'S Discount TIRES

MICHELIN • NATIONAL
Radial Specials
P155/80/R13 $39.95
P195/75/R14 $49.95
50% Free Replacement on National Line of Tires
Plus F.E.T.
other sizes comparable
Rt. 31 & Delaware Ave.
Pennington
VISA 737-0879

New Jersey is driving to STS

More and more New Jerseyans are driving to STS for all their car care needs. We're delighted but not surprised. We're an employee-owned company — so our managers and mechanics have a special stake in doing the job right. And as we've believed all along: If you give better service, charge fair prices and do great work, you're going to win over New Jersey.
Drive to STS for tune-ups and tires, batteries and brakes, wheel alignment, front-end work, shocks — whatever it takes to keep your car running smoothly.
STS SOMERSET TIRE SERVICE
We guarantee: We're going to win you over, too.
Drive to your nearest STS.
Dover-Rockaway • East Brunswick • Flemington • Green Brook
Hazlet • Lawrenceville • Madison • North Plainfield • Ocean • Princeton
• Roselle Park • Somerville • Union • Washington • Westfield

PEUGEOT
Classic • Luxurious • Affordable

PEUGEOT of Princeton
RT. 206 PRINCETON, N.J.
(609) 921-2325
(NEXT TO PRINCETON AIRPORT)
SALES • SERVICE • PARTS • LEASING

PONTIAC V BUICK
PRICE • SERVICE • SELECTION
FINANCING ALWAYS AVAILABLE
LEASING TO FIT YOUR NEEDS

FOR THE VERY BEST BUYS...VISIT
BAKER
PONTIAC • BUICK
BAKER PONTIAC-BUICK

It Costs So Little...

...To Go First Class
$21.95 PLUS 100 Free Miles Per Day
•Weekend Specials
•Weekly and Monthly Rates
•Local Pickup & Delivery
•Major Credit Cards
•Long-Term Leasing Lincoln-Mercury Cars
Lincoln-Mercury DAILY RENTAL SYSTEM
Nassau-Conover Motor Company
Your One Stop Leasing Headquarters
Route 206, Princeton, N.J. 921-6400
MERCURY LINCOLN Dealer Leasing Association

Sports in Princeton

Continued from Preceding Page

RED LEADS BLUE

In Women's Lacrosse League. As the regular season nears an end in the Women's Lacrosse League, the Red team leads in the standings with an 8-3 record followed by Blue which is 6-4-1.

Last week, Red widened its lead by defeating Blue, 11-6, paced by three goals each by Debbie Cedeno and Margaret Clark. The Blue's Gwyneth Jones led all scorers with four goals. In another game the same night, Gold, getting three goals each from Nora Oates and Roz Waskow outlasted Orange, 9-7. Margie Wallace led the losers with three goals.

Leading scorers in the league are Gwyneth Jones with 29, followed by Anne Bakoulis of Red with 28 and Nora Oates of Gold with 22.

REGISTER NOW

For Midget Football. Registration for the Princeton Midget Football League is under way and will continue through September 15.

All Princeton area boys 9 to 13 who meet the weight requirements can register from 10 to 5 at Center Sports in the Princeton Shopping Center. Boys from surrounding communities are also eligible.

The league's season begins the first week in October and runs about six weeks. All games will be played on Saturday mornings at Grover Park behind the Princeton Shopping Center.

For more information, call Jeff Petrone or Jack Petrone at 924-3713.

PHS Physical Exams Set

Physical examinations for members of all Princeton High School fall athletic teams will be held at the high school on Monday and Thursday, August 22 and 25, from 9 to 12 noon and from 1 to 3, and September 12 from 9 to 12.

Because all sports candidates must have a physical examination before reporting for their first practice session, students are encouraged to have it done as soon as possible on the above dates. Further information is available from the high school office, 924-5600.

FOUR WIN MEDALS

In Junior Olympics. Four Princeton area youths won their events in the annual AAU-USA Junior Olympic Track and Field Meet held last week at the Lawrenceville School. More than 400 from nine state districts participated in the event.

Lea Moore won the girls 9 and under 50-meter dash, while Brian Williams won the same event in the boys 9 and under class. Gail Hughes won the girls 12-13 long jump. All are Princeton residents. David Norris of Hopewell won the boys 9 and under 800 meter run.

Second-place finishers from Princeton were Lea Moore, Brian Williams, Mike Riddick (twice), Doug Gibson, Andy Jacobs, and John Thompson.

Also, Dawn Ellery, Lisa Arendas, and Todd Gasior from West Windsor and Dionne Fulmer from Hopewell.

COURTS ARE AVAILABLE

At Indoor Tennis Center. Season courts are still available at the Mercer County Indoor Tennis Center in Ewing Township.

The Mercer County Park Commission has announced that the courts are available for a 30-week period beginning the first week in October. Five courts are available during prime time on the following days and times: Tuesday and Friday at 4:30; Saturday at 3 and Sunday at 3 and 4:30.

For additional information and costs, call the Park Commission office, 989-6531.

DAY CAMP OFFERED

In Field Hockey, Lacrosse. Suzanne C. Jones, coach of field hockey and lacrosse at the Peddie School, will offer a low-cost day camp in field hockey and lacrosse at the school campus in Hightstown.

The camp will start Monday and run through next Friday, August 26. The field hockey session will run from 9 to noon, the lacrosse portion from 1 to 4. Players can participate in one or both. Further information is available at these numbers: 443-4772, 443-8480 and 443-4785.

VOLVO OF PRINCETON
LONG MOTOR COMPANY
Sales • Service • Parts • Leasing
255 Nassau Street • 924-5454

TIGER GARAGE

ALL AUTO REPAIRS
TOWING
Now Under New Management Of
Richard Appleby Jr.
formerly of Turney Motors
NIASE CERTIFIED MECHANIC
343 Witherspoon St. • 924-0609

ATTENTION USED CAR BUYERS
WE SELL ONLY THE FINEST QUALITY PRE-OWNED VEHICLES AT COMPETITIVE PRICES

'81 VW DASHER SW 4 cyl., diesel, 4-speed trans., air cond., stereo, m.s., p.b. 32,000 mi. $7495	'82 PEUGEOT 604 4-Door Luxury Sedan. 4 cyl. turbo diesel, air cond., plus full power, sun roof, mag wheels, cruise. 24,000 miles. Replacement cost new $21,580. SPECIAL $14,900	'78 FORD MUSTANG 2 DR Hatchback, V8, 4 speed, p.s., p.b., air, T-tops. 75,000 mi. $3595
'81 VW JETTA 4-DR. SED. 4 cyl., 5-speed, p.b., m.s., stereo, air, sun roof. 41,000 mi. $7295		'80 VW RABBIT CONV. 4 cyl., 5-speed trans., stereo cassette, 52,000 mi. $7495
'82 PONTIAC G PRIX LJ V8, auto., p.s., p.b., p.w., cassette, tilt, cruise. Only 7,000 mi. $8695		'78 TOYOTA CELICA 2 DR. 4 cyl., 4 spd. trans., m.s., p.b., air cond. 68,000 mi. $4495
'79 SAAB GLE 4 DR. 4 cyl., 4-speed, p.s., p.b., air, FWD, 71,000 mi. $5995	We have many lower-priced older models too numerous to mention. Stop in and make offer.	

PRINCETON PEUGEOT VOLKSWAGEN
RT. 206, PRINCETON, N.J.
(609) 921-2325
(NEXT TO PRINCETON AIRPORT)
SALES • SERVICE PARTS • LEASING

POWER EQUIPMENT
194 Alexander St.
924-0041

R & J Turney Motor Co.
U.S. 1 at Sand Hill Road
Formerly A.J. Turney Motor Co
297-1990
Foreign and Domestic Repair

NASSAU SHOP REPAIR
Expert Workmanship Since 1928
180 Nassau St. (rear)
921-7552

CLEARANCE SALE

1981 Dodge Aries 4-door
4 cylinder, 4-speed transmission, AM radio, heater and defroster, tinted glass, manual steering and brakes, 32,500 miles. Absolutely perfect condition.
PRICE: $4495

1980 Ford Thunderbird
8 cylinder, automatic transmission, air conditioning, AM/FM stereo, power steering, power brakes, power windows, power door locks, power seats, glass moon roof, speed control, rear defroster, 42,200 miles.
PRICE: $6995

1979 Cougar XR-7
8 cylinder, automatic transmission, air conditioning, power steering, power brakes, power windows, power door locks, tilt steering wheel, 50/50 split seats, AM/FM stereo, wire wheels, rear defroster, 50,404 miles.
PRICE: $5995

1979 Chevette 2-door
4 cylinder, standard transmission, air conditioning, power steering, power brakes, AM/FM radio, 33,420 miles.
PRICE: $2995

SPECIAL
1978 Cougar XR-7 2 Door
8 cylinder, automatic transmission, air conditioning, power steering, power brakes, bucket seats, tilt wheel, AM/FM stereo, speed control, rear defroster, 60,320 miles.
Was $4295 SPECIAL $3995

1980 Chrysler LeBaron 4-door
8 cylinder, automatic transmission, air conditioning, power steering, power brakes, stereo, rear defroster, 30,384 miles.
PRICE: $5495

1981 Capri Hatchback
"Black Magic Edition." 4 cylinder, automatic transmission, power steering, power brakes, AM/FM stereo, moon roof, TRX tires and wheels, rear defroster. 30,990 miles.
PRICE: $5995

1981 Lincoln Town Car 4-Door
V8, automatic transmission, air conditioning, power steering, power brakes, power windows and locks, AM/FM stereo 8 track, tilt steering wheel, speed control, rear defroster. Loaded, 24,510 miles.
PRICE: $12,995

1979 Ford Thunderbird 2-Door
V8, automatic transmission, air conditioning, power steering, power brakes, AM/FM stereo, vinyl roof, 39,330 miles.
PRICE: $5995

1978 Chevrolet Caprice 9-Passenger Station Wagon
V8, automatic transmission, air conditioning, power steering, power brakes, tilt wheel, AM/FM radio, speed control, power windows, 50,416 miles.
PRICE: $4995

1976 Plymouth Volare Wagon
8 cylinder, automatic transmission, air conditioning, power steering, power brakes, luggage rack, AM radio. 66,660 miles.
PRICE: $2995

Many Others To Choose From
12-month/12,000 mile Warranty Available
FORD CHRYSLER Plymouth MERCURY LINCOLN
NASSAU-CONOVER MOTOR COMPANY
ROUTE 206, PRINCETON 921-6400

PRINCE CHEVROLETS YEAR END CLEARANCE

COME EARLY FOR BEST SELECTION —CHEVROLETS— PRICED TO GO!

BRAND NEW 1983
C10 FLEETSIDE PICK-UP

Chevrolet, auto., 6 cyl., heavy duty pwr. strng., man brakes, radial tires, below eye level mirr., front stabilizer bar, cig. lighter, painted step bumper, 2 tone STOCK #23C31

LIST PRICE $9124 **$8155**

DEALS ON WHEELS AT CLEARANCE PRICES - IN STOCK

CHECK OUT THESE USED CARS

'78 CAMARO Z28
Chevrolet, p.s., p.b., automatic, tilt, tint, bsm, white letter tires, sport mirrors, radio. 56,737 miles.
$4995

'78 CAPRICE
Chevrolet Classic 4-dr., V8, p.s., p.b., auto., AM radio, air, rear defog., F & R mats, bsm, tint, 4 new WSW tires, door edge guards. 57,611 miles.
$4495

'78 CHEVETTE
Chevrolet 4-Dr., 4 cyl., 4-speed, m.s., m.b., tint, WSW tires, roof carrier, bsm, pin striping, rear defog., remote mirror. 55,094 miles.
$2295

'82 CAPRICE SW
Chevrolet Classic. Auto. with OD, air, p.s., p.b., air, tint, AM/FM stereo, p. windows and locks, WSW radials, rear defog., roof carrier, heavy duty springs, deluxe load carpet, p. tailgate lock, estate equip., bumper strips, mats, jade cloth. 49,716 miles. **$6450**

BRAND NEW '83 CITATION
Chevrolet, 2 dr., 4 spd. man. trans., 4 cyl., radio, p.s., p.b., tint, w/w, remote mirror, bsm, cloth bench int., STK #23-241 LIST $7364
$6912

BRAND NEW '83 S10 FLEETSIDE SUNDANCER
Chevrolet, pick-up truck, auto. overdrive, V6, 2.8 liter diesel, p.s., p.b., tinted glass all around, am/fm stereo w/tape, elec. tuned, sunroof, white lettered w/w, special 2 tone paint, styled rims, chrome rear step bumper, + much much more included in Sundance pkg. STK #23C27 LIST $11,491
$10,480

BRAND NEW '83 CAVALIER TYPE 10
Chevrolet, 2dr. hatchbk., auto., 4 cyl., fuel inject., p.s., p.b., tint, rear defr., clock, am/fm stereo, removable sunrf., elec. tuned, radial w/w, cloth int., spt mirr., rear stabilizer bar, STK#23-386 LIST $8369
$7986

BRAND NEW '83 CHEVETTE SCOOTER
Chevrolet, 4 spd. man. trans., 4 cyl., man. strng./brakes, radial tires, cloth int., STK #233547 LIST $5315
$5315

BRAND NEW 1983 CELEBRITY

4 cylinder, power steering, power brakes, radio, whitewalls, cloth bucket seats, remote mirror, body side moldings. Stock No. 23-333. List $8553

$7,691

COME IN - CHECK OUT OUR GREAT DEALS ON NEW, USED & EXECUTIVE DRIVEN CARS!

PRINCE CHEVROLET
HIGHWAY 206, PRINCETON, N.J. (609) 924-3360

BUSINESS
In Princeton

HOW'S THE WIND?

RCA is Working on It. "Windsat," a laser instrument collecting global wind information from its position on a satellite, could save airlines $200 million a year in fuel costs by allowing pilots to alter their flight routes to take advantage of tailwinds and avoid headwinds, according to word from RCA Astro-Electronics. The instrument would also provide better medium and long-range weather forecasts.

It's long-range itself — predicted for 1990 — but a feasibility study shows that the Windsat could be installed on the Advanced TIROS-N satellite, now being designed at RCA. The Windsat would measure radiation from a laser beam shot down toward earth from the satellite, and reflected back by windborne tracers like dust in the atmosphere.

The Windsat was developed in the environmental research laboratories of NOAA, the National Oceanic and Atmospheric Administration.

Scanning the atmosphere over the entire globe twice a day, Windsat could bring about the saving of $1 billion a year, if foreign airlines also took advantage of the improved wind data, RCA and NOAA say.

Atmospheric scientists seem to agree that accurate global wind measurements are needed for better medium and long-range weather forecasting. At present, winds at the upper levels of the atmosphere are measured by instruments on balloons, and to some extent by temperature readings obtained by satellites from which meteorologists can infer wind data.

TREES FOR EDEN, along with ground cover and shrubs all donated by Princeton Nurseries, are planted at Eden's new location on Route One and Logan Drive. Volunteers taking part in the planting are, from left, Matt Crocker, Tim Brush and Mike Blaxill. Eden Institute, a school for children and young people with autism, will be moving to the new location this fall.

PERSONNEL NOTES

Commodities Corporation has announced four promotions within its ranks and two new officers.

The four who have been promoted are **E. Glen Olink**, 161 Laurel Road, tropical products trader promoted to senior vice president; **Lewis E. Little**, 153Herrontown Lane, generalist trader promoted to first vice president; **Myron K. Parker**, 111 Kingsway Commons, generalist trader promoted to vice president; and **Kim Adams** of Colonia, research analyst promoted to associate.

In addition, **Thomas F. Dailey** of 26 Herrontown Circle has joined Commodities Corporation as associate vice president and assistant general counsel, and **Michael P. Tusay**, Meadow Lane, Pennington, as assistant vice president and investment manager.

Five employees of Princeton Bank have been promoted. **Nancy Thullesen** and **John Von Thaden** have been promoted to assistant vice president, **Linda Smith** and **Barbara Wright** to assistant treasurer, and **Regina Kola** to assistant secretary.

Ms. Thullesen is a retail banking operations officer, Ms. Smith is reponsible for supervision of the credit function for the Mercer County Region, and Ms. Wright is manager of the Woodbridge Center office. Ms. Kola, a Kendall Park resident, is a credit analyst in the Commercial Loan Department.

Marilyn R. Sikora, manager of Revere Travel, has earned the professional designation of Certified Travel Counselor (CTC) from the national Institute of Certified Travel Agents, based in Wellesley, Mass. A Lawrenceville resident, Mrs. Sikora is a veteran of eight years in the travel industry.

To receive certification, she had to acquire a minimum of five years travel experience and complete a two-year, graduate-level course in ethical and efficient travel agency management. She also had to pass four 4-hour exams and write a travel paper.

Michael Mitrano of Kingston has been appointed controller of Response Analysis Corporation.

Mr. Mitrano comes to Response Analysis from WCBS-TV, where he was financial analyst. Previously, he was manager, broadcast operations, for New Jersey Public Television. He holds an M.B.A. from New York University and a B.A. cum laude from the University of Pennsylvania.

R.A. DOWNS, INC.
General Contractor
New Construction
Alterations
Fire Damage Repairs
Commercial - Residential
Craftsman - Quality Materials
Competitive Pricing
Since 1969
609-392-7510

PRINCETON PIANO COOPERATIVE
Quality Instruction
924-7578 683-0686

LOVE 2 TRAVEL
Windsor Plaza
Princeton-Hightstown Rd.
Princeton Junction
799-3800

Professional
PAPERHANGING and PAINTING
INTERIOR & EXTERIOR
Residential • Commercial
Professional
Local References
799-4160
MANNY SANTOS

PRINCETON CLOTHING CO.
Clothing for Men
Shirts by Arrow - Van Heusen
17 Witherspoon St.
924-0704

Established Business
FOR SALE
Nassau Street Location
Send Inquiries to
Town Topics, Box U-52

Medical Insurance Problems?
Do you need assistance filling out and filing for Medicare, Blue Cross/Blue Shield or Major Medical insurance benefits? Are you uncertain how much you owe your doctors and other medical suppliers? Let us assist you by straightening out your medical accounts and getting your medical insurance claims filed. We cut through the Red-Tape
insurance assistance
P.O. BOX 208 HOPEWELL, N.J. 08525
ANN JOHNSON (609)466 2944
JULIE ABERGER (609)737 2384

Speedo Swimsuit Sale

Footworks
24 Witherspoon
Princeton
924-6259

Princeton Office of Merrill Lynch Presents
Investment Options for IRA Rollover

If you are retiring or are considering what to do with the "lump-sum" distribution from the qualified retirement plan which may be coming your way, Merrill Lynch has a plan which may solve your problems. A Merrill Lynch IRA Rollover account offers you a way to defer taxation on the lump-sum distribution and to garner a special estate tax exclusion.

Discussion will include these topics:
1) Investment Flexibility
2) Distribution Flexibility
3) Special Estate Tax Exclusion

For information on time and dates, call
924-5887

Millard M. Riggs
194 Nassau Street, Princeton, New Jersey

Your Child's School Computer

The Apple IIe, the most widely used computer in education, is endorsed by teachers nation-wide. Apple offers the most comprehensive selection of educational software available today. And as any student can tell you, computers make learning even the most difficult subjects fun!

Your Child's Home Computer

The State of New Jersey has chosen Clancy-Paul as its Apple supplier for their superior knowledge and service. Because Clancy-Paul is buying computers in huge volumes, you can get the same computer system and software that your student will be using in school at a price you can afford.

Stop in today and let us show you how to make your children's school computer their home computer at a surprisingly low price!

apple computer
National Account Support Dealer

BONUS CERTIFICATE
Bring in this coupon for a complete set of free software when you purchase a system. BONUS!—Free 50-Disk Storage Box to the first 20 purchasers.

Clancy-Paul Learning Center
(609) 452-0430

CLANCY PAUL
THE PRINCETON COMPUTER STORE
The Princeton Shopping Center
North Harrison Street
Princeton, New Jersey 08540
(609) 683-0060

Authorized Apple, IBM and Kaypro Dealer

MOPED: 1981 red Puch Magnum XK. Nearly new, excellent condition. $400. Call 924-9428. 8-10-2t

FIVE BEDROOM HOUSE for rent. On 10 acres 10 minutes North of Princeton. Fireplace, 2 baths, mountain view, large kitchen, woods, field, pond. $950-month. (609) 921-3867. 8-17-2t

FOR SALE: Small Wheelhorse tractor-lawn mower. Snow blade, chains & spare parts. Carburetor needs adjustment. Best offer over $350. 452-2855. 8-17-2t

FOR SALE: two couches, black naugahyde and wood. Wood needs work. 92 inches. $750 each. 921-6350 between 9 and 5. 8-17-2t

GREAT PARTY CAR: '72 Toyota Land Cruiser with 3 year old engine, 4 wheel drive, new brakes, and great sounding Panasonic stereo. Fabulous buy at $4,000. Call (609) 494-0013. 8-17-2t

VIOLIN LESSONS

All Levels
Ages 6 and Over
Peggy Lerieux
924-7366

Honors graduate, Oberlin Conservatory. 12 years experience professional orchestras and conservatory teaching (Orchestre Pasdeloup, Paris; Nureyev Ballets; Schola Cantorum). 8-10-2t

S.A.V.E.

WEEKDAYS TO CLAIM OR ADOPT A PET, CALL MRS. GRAVES, 8-4 P.M., SATURDAY 8-11 A.M. FOR AN APPOINTMENT. Nights and weekends, report lost or found or injured animals to the police.

Report lost and found pets within a twenty-four hour period

Female German Shepherd pups, 3 months old, black & brown
Female spayed Golden Retriever type, all black, 3 yrs. old, housebroken, weighs 60 lbs.
Altered male 2½ yr. old Collie-type, medium sized, black with tan trim
Female spayed chocolate Lab, 3 years old and female toy poodle, 7 years old, silver grey
Male Great Dane-Lab type, 6½ months old
Female spayed Collie, sable and white, 5 yrs. old, nice pet
Female miniature Poodle, 7 years old
Male young Collie Shepherd
Female spayed Dachshund-Beagle type, 3 yrs. old, good with children
Call us about our female spayed, altered male, and declawed cats and kittens

921-4122

APARTMENT FOR RENT: 2 bedrooms, den, LR, DR, kitchen, bath. First floor. Secluded cottage. Bright, quiet, low rent. 924-2040. 8-17-2t

RARE, BEAUTIFUL ART DECO emerald and diamond brooch made for the serious collector. 921-8464.

PRINCETON RENTALS: Cherry Hill Road—one bedroom, 1200 sq. ft. luxury apartment, including heat, $685 per month. **Princeton Collection Rental:** 9 Silvers Lane, short term, 6 months, 4 bedroom, 3½ baths, colonial, $850. **One Markham,** Princeton, 2 bedroom, condominium, $1,100 plus utilities. Call Firestone Real Estate, 169 Nassau Street, Princeton. (609) 924-2222.

JOHN WITHERSPOON RESIDENTS: Come to Masonic Temple, John and Maclean Streets, this Sunday, August 21 at 3 p.m. Learn about Borough's Neighborhood Preservation grant. Are you eligible for grant, loan?

JOHN WITHERSPOON RESIDENTS: Come to Masonic Temple, John and Maclean Streets, this Sunday, August 21 at 3 p.m. Learn about Borough's Neighborhood Preservation grant. Are you eligible for grant, loan?

HOUSEMATE WANTED: Mature, responsible, M-F, needed to share 3 bedroom duplex in central Princeton. $200 per month, plus utilities. 921-1259 evenings until midnight. Keep trying.

1979 PONTIAC BONNEVILLE ESTATE WAGON: very good condition. 9 passenger AM-FM stereo, Michelin tires, roof rack, 20 mpg highway, 69,000 miles, $3550. (201) 874-1915 days, 921-3863 evenings.

GUITAR PLAYERS: Looking for new directions, learn the styles of Leo Kottke, Jorma Kaukonen, Norman Blake, British Isles. Call Frank (609) 921-1874. 8-17-3t

HOUSE FOR RENT - PRINCETON: 3 bedrooms, 2 bathrooms, living room, dining room, basement, garage. $900 per month plus utilities. Call 924-5829 or 452-3931. 8-17-3t

TERHUNE ORCHARDS: Is a cornucopia of fresh fruits and vegetables with tree ripened Freestone peaches, crisp summer apples, sweet corn, tomatoes, fresh basil and herbs, cut your own flowers, a full line of vegetables. All farm fresh and delicious. Terhune Orchards, 330 Cold Soil Road, Lawrence Township. Open Mon through Fri, 9 to 7 p.m., Sat and Sun, 9 to 5. 8-17-3t

MOVING: Matching single bed, 3-door dresser with mirror, set of 3 drawers; 2 snow tires, steel belted, radial, GR18-15. Best offer. Call (609) 683-1569 after 6 p.m. and weekend.

FOR SALE: PINE DINING TABLE, double bed, couch, stereo, clothing. Also, 1974 Plymouth Fury. 4-door, AC, well-maintained. 924-3872.

NEED A ROOM (just to sleep) in Sept. for one month to complete my PhD. Easy going. Please try 924-6941 anytime.

FREEZER FOR SALE: 13 cu. ft. Excellenf condition. $150. Has been under continual Sears maintenance. Call 201-874-6176.

NUCLEAR HOLOCAUST IS EVEN HOTTER than Princeton in August. Ride air-conditioned buses to Washington Aug. 27—March for peace. Coalition for Nuclear Disarmament, 924-5022.

BIEDEMEIER BEDROOM SET for sale. 2 twin beds, 2 large armoires, washstand, 2 chairs. $1900 or best offer. 737-0488. 8-17-2t

CENTER PRINCETON: Share charming well-furnished house with non-smoking professional. $235 month plus share utilities. 921-8464. 8-17-2t

PRINCETON APARTMENT for rent. 2 bedrooms, screened in porch, patio, fireplace, laundry facilities, semi-furnished. Central location. Off-street parking. Available Sept. 1, $500 per month, plus utilities. Security deposit, references required. No pets. Call 921-8993 after 6. 8-17-2t

BILL'S HOUSEPAINTING: Clean, quality work. Interior and exterior. References available. Low prices. Phone 443-8939. 8-17-12t

SOS - RENTALS NEEDED: European couple just transferred desperately needs Princeton rental. 4 B, 2½ bath, monthly $1000-$1500. Call Joan. Four super professionals need Princeton area rental $800-$900, 4B, excellent references, call Ava. Both as of Sept. 1, 1983. Firestone Real Estate, 169 Nassau St., Princeton, (609) 924-2222.

FOR RENT: Spacious two bedroom apt., central location, $395 month. Sept. 1 occupancy. No pets. 921-9582 after 6pm.

JOHN WITHERSPOON RESIDENTS: Come to Masonic Temple, John and Maclean Streets, this Sunday, August 21 at 3 p.m. Learn about Borough's Neighborhood Preservation grant. Are you eligible for grant, loan?

DOG LOST: Female beagle, tri-color. 921-1893.

STUDIO AND SLEEPING ROOM, fully furnished, research lady preferred, share bath and kitchen with landlady, 10 minute walk to campus. $275 all included. Free parking. Call 924-1249 mornings or evenings.

TRUMPET, FLUTE FOR SALE: Bundy trumpet in very good condition, excellent for beginner. Reynolds flute in good condition for learning student. 924-4247 evenings or weekends.

MUST SELL: 6 Danish teakwood diningroom chairs by Workbench. Never used! Best offer. Call 921-8743.

FIAT '76 SPYDER CONV: dark blue, 5 speed, good mechanical condition. Best offer over $2000. 924-2633.

AVAILABLE SEPTEMBER: furnished one bedroom apartment in Princeton for 9 to 12 months. $325 plus utilities. Walter 921-0524.

HOUSESITTING WANTED: Provide protection for your home while away. This fully experienced Princeton area housesitter will care for your pets and plants. Phone 921-0211.

APARTMENT TO RENT with part-time housemate. Non-smoking, grad student preferred. Walking distance to campus. Heat included. Near a park and a N.Y. bus. 921-0269. 8-17-2t

SPECIAL LOW PRICES
Cabot's Semi-Transparent Stain $16.95
Solid and Decking Stains $17.95
VILLAGE PAINT & WALLPAPER
Rt. 206 • The Village Shopper • Rocky Hill • 921-7120

tweeds GENTLEMEN'S TOGS
SAVE 50% to 70% Off Regular Retail
FOR BACK TO SCHOOL
at Tweeds' 20% to 50% Off
SALE
Calvin Klein Jeans TWEEDS' PRICE $20.93
Asst. all cotton & poly/cotton KNIT SHIRTS TWEEDS' PRICE FROM $8.72
KHAKI's, CASUAL and DRESS PANTS TWEEDS' PRICE FROM $11.92
Sport & Dress SHIRTS TWEEDS' PRICE FROM $9.90
tweeds GENTLEMEN'S TOGS
THE MARKETPLACE AT PRINCETON JUNCT. RTS. 27 & 518
HOURS: MON, TUES, WED & SAT 10-6 THURS, FRI to 9:30; SUN 12-5 201-297-8440
MASTERCHARGE VISA AMERICAN EXPRESS PERSONAL CHECKS

BACK-TO-SCHOOL SAVINGS
Turtlenecks 100% cotton, 18 colors $7.99
Oxfords 65% cotton - 35% poly Solids and stripes $11.99
Good selection of cord pants and skirts.
Many styles of sweaters.
All at low, low prices.
BAILEY'S
Princeton Shopping Center
(Mon.-Sat. 10-5:30; Fri. Eve. to 6)

J.D. Sachs OUTDOOR SHOPS
Quality outdoor clothing • Footwear • Backpacking • Travel Gear
DISCOUNTS on name brand camping equipment
45 State Road • Princeton (206 N. beside Workbench)
Phone: 683-1788 • Hours: Mon., Tues., Wed. 10-6; Thu., Fri. 10-9; Sat. 9:30-5:30

clothes of distinction... fall collection '83
The PICCADILLY
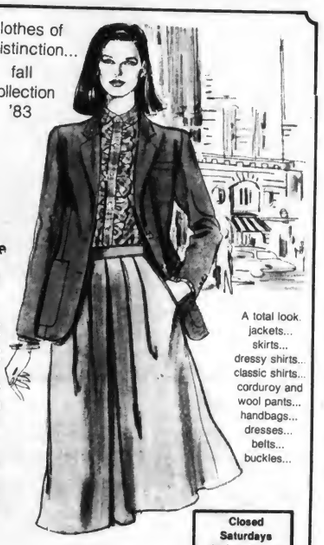
A total look. jackets... skirts... dressy shirts... classic shirts... corduroy and wool pants... handbags... dresses... belts... buckles...
Closed Saturdays during August
200 nassau street .. princeton

C.J. Skillman Co.
Furniture Repairing
Upholstery
924-0221
38 Spring Street

FULLER BRUSHES
BEN. D. MARUCA
175 Redwood Ave
Tel: 888-1254
Trenton, N.J. 08610

Elegant Upholstery ...from our James River Collection

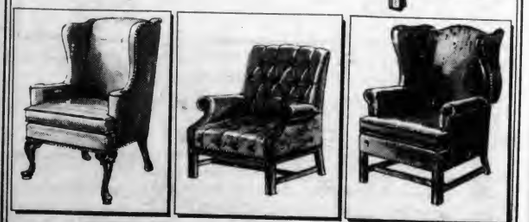
STOREWIDE CLEARANCE
Now in Progress
Nassau Interiors
FINE FURNITURE • INTERIOR DESIGN
162 Nassau Street • Princeton
924-2561

THE PRINCETON EXPERIENCE...HENDERSON, OF COURSE!

PRINCETON FORRESTAL VILLAGE
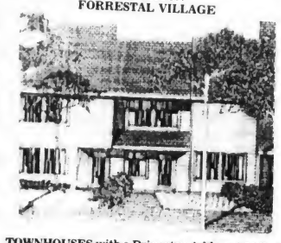
TOWNHOUSES with a Princeton Address! 22 Sayre Drive, 3/4 bedrooms, 2½ baths, $149,500. 37 Sayre Drive, 2 bedrooms, 2½ baths, $129,500. Swimming pool and tennis courts.

ONE OF THE MOST EXCITING CONTEMPORARIES AVAILABLE...with a Princeton address in Elm Ridge Park...only minutes from Palmer Square! A Pierre Coutin wing makes this California ranch perfect for parties...a lovely landscaped lot with more than 1½ acres of privacy. Elegant, comfortable, affordable. $245,000

ENJOY ALL THE AMENITIES of this spacious well-constructed ranch in Princeton. Slate floored entrance foyer, living room with bow window, dining room, sliding glass doors from the eat-in kitchen and family room onto patio, three bedrooms, 2½ baths, finished basement and 2-car garage. This property has many specimen trees and shrubs adjoining a three acre park. $210,000

CUYLER ROAD, PRINCETON...a quiet neighborhood with international ambience! A contemporized ranch perfect for the at-home person or professional. PURCHASE MONEY MORTGAGE available at good interest rate to qualified buyer, of course. See Lois Tegarden for details. $139,000!

Builder's own home on beautiful wooded lot in Hickory Acres East in East Windsor. An expanded ranch with 5 bedrooms, 3½ baths and many extras. Full wall brick fireplace, central air, dark stained floors, automatic garage door openers, freshly painted inside and out and in perfect condition! Dry basement and 2 car garage. It's the way to go for a happy family living! Reduced: $112,500

ONE OF RIDGEVIEW ROAD'S LOVELIEST PROPERTIES...nestled among the trees with a marvelous deck overlooking the pool and accessible from the master suite AND living room! Exquisitely appointed with a convenient floor plan (the children have their own wing with built-ins upstairs). Four bedrooms, three full baths, study, living room with fireplace, formal dining room, and kitchen/family wing for yourself! Don't forget the recreation room in the lower level with dressing areas for pool changing. All for only $259,500 in PRINCETON itself, too!

MERCER ROAD...on over an acre of land with fencing, pool, tall trees and outbuildings! Fitting with today's active way of life. The kitchen is a mother's dream, there's a glass enclosed family room overlooking the pool, and the upstairs is proportioned basically into suites. The price? Almost unbelievable $265,000

STEP INTO THE TWILIGHT ZONE WITH A TOUCH OF CLASS! 18th century living with all today's ease and convenience in this meticulously restored stone and frame country colonial, near the Delaware, midst Revolutionary remembrances of Hopewell Township. Of course, there are wide pine floors, deep set windows, five fireplaces, country kitchen, Adams mantel. A heavenly third floor hideaway suite, too. $350,000

THIS OUTSTANDING OFFERING ON BEDENS BROOK ROAD is your cup of tea. With all the technical affairs in order, and updated, there's some cosmetic restoration to be done by you ... which is great fun. A gracious floor plan with central hall; double living room with beamed ceiling, random floor boards, bay windows and fireplace; library; cozy, panelled dining room with walk-in fireplace and full bath comprise the first floor. A master suite with study, fireplace and full bath is divine (you should see the views.) and there are two other bedrooms and hall bath upstairs. Two studio rooms with skylights and country fixins' are in the attic/loft third story. All on almost four acres with a brook and Sylvan pool, not to mention a stone terrace/patio and lovely gardens with a two-story barn and other outbuildings to complete this pretty picture. Just off Province Line Road. Asking $365,000

A MOST DESIRABLE IN-TOWN LOCATION. Living room with fireplace, dining room, eat-in kitchen and three bedrooms. Possible third floor expansion. Nicely treed property with driveway. Duplex. $115,000 & $120,000

NEW PRINCETON LISTING Brick front ranch with excellent potential! Large living room with fireplace, separate dining room, three good-sized bedrooms, 1½ baths, breezeway, 1 car garage, full basement and circular driveway. All this on a beautiful wooded ¾ acre lot. $125,000

CHARMING COUNTRY FRENCH PROVINCIAL in Elm Ridge Park. Spacious formal rooms, wonderful family room and kitchen, four bedrooms, well appointed baths. All the extras — brand new — $189,000 17 Arvida OPEN SUNDAYS 1-4 p.m.

Equity Advances Mortgages, Too* *If you qualify.

JOHN T HENDERSON INC REALTORS
33 Witherspoon Street, Princeton, New Jersey 08540 (609) 921-9300

RELO: World Leader In Relocation

DECK BUILDERS! Change your life style with our contemporary designed decks. Call (609) 924-6078 or (609) 924-2763. 8-10-3t

WE RESEARCH FACTS, LOCATE publications, organize books, arrange files — and competently handle all kinds of information and library-related projects for business or individuals. Let an experienced research consultant-freelance librarian save time while providing professional expertise. Elaine S. Friedman (609) 924-2793.

BICYCLE REPAIRS - 3 days in most cases - Full service professional shop. Source Bicycle Shop, 49 N. Union Street, Lambertville, N.J. 397-1188. Closed Tuesday and Sunday. 6-8-1f

1961 VW CONVERTIBLE: Mechanically sound, body rough. Best offer. 359-3530. 8-17-2t

HOUSE TO SHARE: Princeton, central location, for 1 person. 3 bedrooms, semi-furnished, laundry facilities, yard, patio, off-street parking. $300 per month, plus shared utilities. Security deposit, references. No pets. Call 921-8993 after 6. 8-17-2t

HANDYMAN: Plumbing, masonry, carpentry, painting, fencing, firewood, furnace cleaning, carpet cleaning. Call 392-6563 or 394-5135. 8-17-2t

1973 VW STATION WAGON, great first car, $300 or best offer. Call (609) 896-1964 after 6 p.m. 8-17-2t

FOR SALE: FIREWOOD — Call (201) 359-5856. 8-17-6t

FURNISHED RENTAL

PRINCETON: Lovely two bedroom, two bath apartment in private house on Riverside Drive. Air conditioning, redwood deck overlooking beautiful gardens. Available immediately through November. $950 per month plus utilities. NO CHILDREN OR PETS.

Stewardson Dougherty
Real Estate Associates, Inc.
366 Nassau St. Princeton, N.J. 08540
609-921-7784

GUTTERALX - Clean gutters, check roof and chimney. Standard one story $25 - 2 story $45. Repairs extra. 921-1135. 4-20-1f

FILING CABINETS! Come and see our metal cabinets for office or home. Grey, tan, olive, 2 or 4 drawer. Also typing tables. Hinkson's, 82 Nassau. 1-12-1f

WE BUY USED BOOKS all subjects, but pay better for literature, history, art, children's, theology, and philosophy. Good condition a must. Call Micawber Books, 108 Nassau Street, Princeton 921-8454.

SEMINARY COUPLE need simple apartment September-June. 921-1992. 8-17-2t

STUDENT MOVERS

EXPERIENCED

All Types Furniture
Local or Long Distance
"Reasonable Rates"
No Job Too Small
Call Kirk, 609-394-8675
or Don, 609-393-3540

LIGHT HAULING - MOVING
200 mile radius

921-9230

5-8 p.m. weekdays
anytime weekends

'76 ALFA COUPE. 56,000 miles, AC, Nak Tape, recent overhaul, $2500. 921-8145 after 5:30 pm. 8-10-2t

HONEST AND RELIABLE WOMAN desires work as nurses aid, care for elderly or days work. Call 609-393-2932. 8-10-2t

MARTIN LUTHER KING had a dream — honor him in Washington August 27 by marching for Jobs, Peace and Freedom — Call Coalition for Nuclear Disarmament, 924-5022.

GARAGE SALE: August 20, 10 a.m. Steel worktable, console record player, armchairs, mini pool table and many small items. 787 Princeton-Kingston Road.

WANTED TO RENT (or will house sit). Professional woman now going to graduate school seeks one or two rooms in quiet home with private bath and cooking facilities. Princeton or surrounding areas. 737-1284. Leave message.

FOR SALE: 1968 Rambler American — 64,000 original miles; 20 mpg; good body, excellent running condition. $900. 466-2167 after 7 p.m.

LANDSCAPING SERVICE: Design, planting and pruning. Call for free estimate. Reasonable, experienced. (201) 821-6819.

DANISH TEAK TABLE: 37" x 60", opens to 110", and 4 chairs. $300, orange shag rug, 6' x 9', $35. 924-4104, keep trying.

5 DAY SALE: Starting Wednesday August 17 through Sunday August 21, 10 a.m. to 4 p.m. Breaking up many years of collecting. Largest array of unusual items all in one place. New things out every day. Priced to sell. Call for directions. 359-8739, 53 Sleepy Hollow Lane, Belle Mead.

HANG YOUR SCULL(S) in my garage right on the lake in exchange for a daily workout in it. 924-1633.

1976 FORD PINTO STATION WAGON. 4 cylinder, automatic, AM-FM radio, runs great. $1100. Call 890-8694.

FOR SALE: Mattress & foundation, queen size foam. Like new. $225. 921-2304 evenings.

MOVING SALE: 30" electric stove, almost new Kitchenaid disposal, trash compactor, dishwasher, queen size waterbed with head board and footboard, kneehold desk. Call 924-3207.

1973 PLYMOUTH FURY III New transmission, tires, hoses, brakes, carburetor, alternator. No rust but peeling vinyl top. Excellent running condition. $1,000 or best offer. Call 609-924-1232 mornings or keep trying. 6-3-2t

FURNISHED STUDIO off Nassau Street. For one person. Not suitable for student. Kitchen, bath, parking, all utilities included. $420 per month. 1 year lease. Available Sept. 1. Call 921-7542.

ROOM FOR RENT in small furnished apartment. Female non-smoker only. Shared bath. Light cooking or shared cooking. Prefer no pets. I am a feminist who eats natural foods. $160 monthly-security deposit. Sept. 1 (609) 683-1958 evenings and weekends. 8-17-2t

LANDSCAPING

by Martin Blackman
Creative Designs
Reasonable Rates
Call evenings 201-874-3172
(Local call from Princeton)

PRINCE CHEVROLET

The All New Chevrolet
OK USED CARS
ROUTE 206

924-3350

opp. the airport

ANTIQUE QUILTS & LACE: Glass, Stoneware, Silver, Rugs, Baskets, at Full House Antiques. 32 Main Street, Kingston. 924-4040. 7-20-1f

"WE DO IT ALL" Carpentry - Masonry - Ceramic tile work - Roofing - Painting (Interior-Exterior) - Plastering. No job too small ... No job too big. Call John at 609-921-6677 for the best prices and best work in town. 6-1-9t

HOUSE FOR RENT: Princeton. 2 bedrooms, 2 baths, living room with fireplace, den, dining room, large porch with wood stove, 2 car garage, washer, dryer, freezer, dishwasher. Secluded one acre lot near canal park. 2 miles to town. Available 9-1. One year lease. $1000 per month includes lawn maintenance. Call 452-2992. 8-3-3t

GREAT OUTDOOR SALE: August 21, 1983, 9-4. Everything you ever wanted. Princeton Elks, Route 518, Blawenburg. Benefit Crawford House. Rain or Shine. 8-3-3t

AVAILABLE SEPT. 17 through October 14, ranch style 3 bedroom house. Air conditioned. On private lane and bus line to New York. Mature couple preferred. Call after 7 p.m. daily or weekends 921-6218. 8-3-3t

FOR RENT: 3½ room apartment, $515 monthly. Heat furnished only. No pets or children. Available August 15th. Call 924-4093 after 5 p.m. 8-3-4t

FENCING, USED: Approximately 800 feet of treated picket fencing 3 feet high in 8 foot sections with posts, gates, etc., 3 years old. Call 924-8273, 9 am to 9 pm. 8-3-3t

FRAME IT NOW

at the

EYE FOR ART
6 Spring St.

THESIS AND MANUSCRIPT TYPING

Dissertations
Turabian, MLA APA or Campbell
Foreign Language typing
including Greek
Correcting Selectric II
(20 type styles)
10 years experience

GERALDINE DICICCO
896-0004

APARTMENT FOR RENT: 1 bedrobm efficiency within easy walking distance of Nassau Street. $265 per month, plus utilities. 921-1184. 8-17-3t

TRUNKS. TRUNKS. TRUNKS. For back to school. Various sizes, reasonably priced. Princeton Army-Navy Store, 149½ Witherspoon St. 8-17-1f

HOUSE FOR SALE BY OWNER

Jefferson Rd., Charming 55 yr. old Center Hall Colonial has fireplaces in both living room and dining room, attractive kitchen, 3 bedrooms, 1½ baths; finished, panelled basement with bookshelves; separate laundry room, finished 3rd floor possible 4th bedroom or study. 2-car detached garage; pretty, private lot.

Asking $185,000 Call 924-9657

HURRY TO PRINCETON HORIZONS

ALMOST SOLD OUT!
HAVE A PRINCETON ADDRESS FOR LESS THAN YOU CAN IMAGINE

BUILDERS CLOSEOUT ON SECTION I
HUGE SAVINGS FOR QUALIFIED BUYERS
ACT NOW
OFFER VALID THROUGH AUGUST 27
COME VISIT US AT PRINCETON HORIZONS
SALES OFFICE (609) 924-5739
Route 27 just north of Princeton in Kingston 10:00 - 4:30

"APPLEWOOD"

CUSTOM HOMES BY BJF & SONS

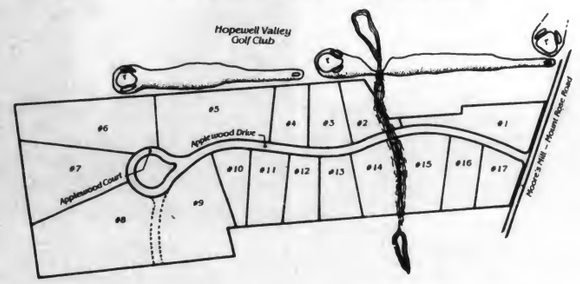

17 custom residences on 2 to 7 acre lots to be built at "Applewood" in Hopewell Township off Moores Mill-Mount Rose Road on Applewood Drive. "Applewood" is an architecturally controlled, creative and well-conceived enclave being built on 63 beautifully wooded and rolling acres, bordering the Hopewell Valley Golf Club and the Stony Brook Watershed Association.

LOCATION MAP

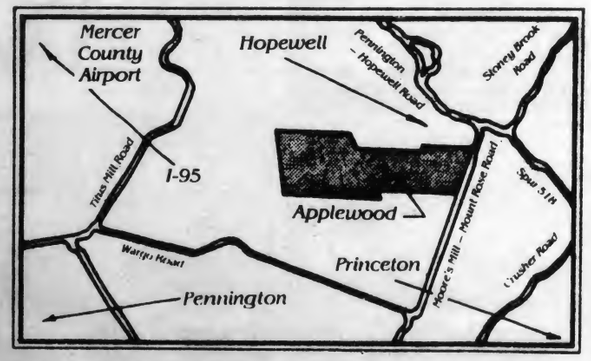

Those who choose to locate at "Applewood" will be assured that they will be living in an area that is exquisitely planned and ideally located, whether their preference is Colonial or Contemporary.

For further information contact William W. Augustine, Project Sales Manager for Peyton Associates.

Sole Area Representative of Confederation of International Real Estate

Peyton Associates
Realtors

Pennington, N.J.
134 South Main St.
609/737-9550

Princeton, N.J.
343 Nassau St.
609/921-1550

PRINCETON CROSSROADS

NEW PRINCETON LISTING. Side-by-side duplex on quiet Madison Street in the heart of the Borough. Great for two friends & ripe for condominium conversion. **$230,000**

PRINCETON PERFECT - Elegant Redwood Contemporary near Lake Carnegie. 4 bedrooms, 2½ baths, set in the trees on a quiet cul-de-sac. Priced to sell. **$249,500**

SNAPPY TOWNHOUSE - Cathedral ceilings, atrium, enormous master bedroom, 2½ baths, Forrestal. Now reduced to **$152,000**

PRINCETON LISTING - Authentic oldie. High ceilings, graceful staircase, large living room and dining room. 3 BR's. **$84,500**

ONLY ONE TOWNHOUSE LEFT ON PRINCETON'S PINE STREET - Dramatic contemporary custom designed by Holt and Morgan. Elegantly appointed. Come and see! **$167,500**

GIVE THE CAR A REST! The children can walk to the school, library, Recreation Center, or hop the loop bus to visit a friend less centrally located. Wonderful location for a working mother or one who is just tired of chauffeuring. 4 BR's, 3 full baths, large LR, DR, eat-in kitchen & large, light, finished basement. **$169,900**

VICTORIAN CHARM AND MODERN CONVENIENCE ON NASSAU STREET IN THIS 2 CONDO HOUSE. The first unit has 3 bedrooms, 2 baths, a dining room or den, a beautiful living room with a marble fireplace, a large porch and access from the sunny modern kitchen to a sheltered garden in the back. **$245,000**
Unit 2 has two large bedrooms, a bath and powder room, spacious living room-dining room with slate fireplace, a deck and a dream kitchen. **$175,000**

PRINCETON 3 BR ranch with lovely private back garden. Pleasant neighborhood, very convenient to schools, shopping and town. **$99,500**

SOLAR ORIENTED. THREE COLONIAL RANCH HOMES TO BE BUILT - Aesthetically pleasing and in harmony with their surroundings. Cathedral ceilings, fireplace, deck, wood floors, 3 bedrooms, 2 baths, central air. Many extras. Desirable financing to a qualified buyer. Montgomery. **From $129,900**

EXCITING NEW LISTING IN "PLAINSBORO OF OLD" ... Lovely cape with large entertaining rooms; living room with fireplace, bay window in dining room, 4 bedrooms, AND don't pass up the chance of having your own income producing COTTAGE on this pretty half acre of land. **$130,000**

LAWRENCEVILLE BUY - Backing on to woods, this 8 year old, 4 BR, 2½ bath colonial has full basement, central air, 2-way fireplace opening into spacious eat-in kitchen & adjoining family room. Convenient to the Village, N.Y. bus and the elementary school. **$144,500**

IMMACULATE PRINCETON JUNCTION COLONIAL. Enjoy a barbecue on the brick terrace in the privacy of a lovely back yard enclosed by shrubbery and evergreens. Marvelously convenient 4 bedroom, 2½ bath home with brick fireplace, central air, and a two car garage. **$151,900**

PRINCETON 3 BEDROOM 2 BATH RANCH with exquisite garden and large slate patio. Fireplace, basement & more. **$164,900**

SPACIOUS PRINCETON CONTEMPORARY COLONIAL HOME IN FAMILY NEIGHBORHOOD - 4 large bedrooms, brick fireplace, full basement with door to patio. Wooded, professionally landscaped lot in private setting. New Price **$249,900**

SPACIOUS RANCH HOME on 1.4 acres just minutes from Princeton or the Montgomery shopping center. Beautifully maintained inside & out, this home has 3 BR's, 2 baths, a panelled family room with a brick fireplace, central air, a 2 car garage and a full basement. All this for **$142,500**

A LOVELY LAWRENCE TOWNSHIP SPLIT ... DESIRABLE FAMILY NEIGHBORHOOD: 4 bedrooms, 1½ + ½ baths, family room, living room, kitchen, dining room, partial basement and a lower level screened-in porch on a ¼ acre lot ... a must see! **$87,900**

WORKING HORSE FARM on 10 acres, cozy 2 bedroom house, 3 barns, 19 stalls, 4 paddocks & a ⅓ acre pond. Amwell Valley **$160,000**

Linda Carnevale
Anluta Blanc
Lois Fee
Hazel Stix
Nira Lavid
Carolyn Hills
Lenore Barish
Mary Nordlund
Elaine Schuman

Princeton Crossroads Realty, Inc.
342 Nassau Street (Corner Harrison) • Princeton • Park in our lot.

CALL ANYTIME 609-924-4677 OPEN 7 DAYS

Marcie Fraude
Laraine Bender
Anne Hoffmann
Jeanette Leiggi
Laura Procaccino
Nancy Armstrong
Mary Ellen Marino
Roslynn Greenberg

ROOM FOR RENT: Large, bright, quiet. Available immediately, central Nassau Street. Low rent. 924-2040. 8-10-3t

FOR RENT: Conveniently located for bus and train commuters. Newly renovated two bedroom duplex apt. Interior spiral staircase, private patio, parking available. No children or pets. $700. 921-1450. 8-10-2t

BELCEA J. CONTRACTOR. New constructions, Additions, Remodeling. Call (609) 924-6078 or (609) 924-2763. 8-10-3t

WORKING COUPLE needs 2 bedroom apartment or house in Hopewell. Superb references. 609-921-1614. 8-10-3t

APARTMENT FOR RENT: Princeton Borough. Beautiful, 2 bedroom apartment. Modern kitchen. Central air conditioning. Washer and dryer, deck. Parking included. Not suitable for children or pets. References and security required. $850 per month. Call 921-7666. 8-10-3t

NURSERY CLASS - CHILDREN - David, Rachel, Debbie, Jeremy, Jared and Naomi would like to invite preschoolers to join the Jewish Center Nursery Class, 457 Nassau Street, Princeton. Registration for 3 and 4 years old classes now open. Please call 799-4070 or 799-1621 for further information. 8-10-3t

Foam Cut to any Size

Foam Mattresses in Stock
Shredded Foam
Pillow Inserts

Free Quote - 298-0910
9-5 Daily, Sat. 9-4

CAPITAL BEDDING COMPANY
U.S. Hwy. 130 - 12½ miles south of Hightstown
Between Yardville & Bordentown

ARTISTIC HAIRDRESSERS

All phases of beauty services from head to toe. Walk in service and by appointment.

42 Witherspoon Street
924-4875

ENGLISH LESSONS - Experienced teacher of English to foreigners offers lessons. B.H. Kinnmark, 921-8802. 7-20-3t

ROOFING: All types of roofs (new and repairs), leaders, gutters, chimney flashing. Fast service. Work guaranteed. Over 30 years in business. 10 percent discount to senior citizens. Belle Mead Roofing. 924-2041 or 201-359-5992. 2-11-tf

NEW CREDIT CARD! Nobody refused! Also Visa-Mastercard. Call 805-687-6000, Ext. C-1436. 7-27-4t

MOVING: Selling Kenmore washer, gas dryer, GE 18 cubic feet upright freezer, lamps, stereo equipment, speakers, 4 vinyl modular chairs, matching vinyl table trunk, Zenith 19-inch black & white TV, end table, and others. 924-2344 beginning Friday evening for weekend. 8-17-2t

HOUSE FOR RENT: Secluded Princeton Cape Cod. 4 bedrooms, DR, LR, den, kitchen, 2 bths, garage, 1½ acres, bright, quiet, low rent. Pets and kids okay. 924-2040. 8-17-2t

APARTMENT: Partly furnished, second floor. Bathroom, kitchen, bedroom and study. Includes heat and water. Private front entrance. $450 per month. Suitable for single occupancy, graduate student. Call 924-0607. 8-17-3t

1979 PEUGEOT 504 Diesel, 4 cylinder, sunroof, automatic, air conditioning, AM-FM stereo, excellent condition. $4500. Call Marilyn 896-9300 or 448-0363. 8-17-3t

GARAGE SALE: Small items and household goods, furniture, etc. August 19, 20, and 21. 18 Bedle Street, Belle Mead.

DESK: (Converted mahogany vanity), seven drawers, formica top 44 x 29", plus chair, $60. Foam buckle ski boots, size M8-W10. 924-6819, leave message.

LADIES BICYCLE FOR SALE: 3 speed with baskets, Raleigh, $35. Please call 924-0761. Wanted to buy — 10 speed, 21" frame, in excellent condition.

COMPUTER FOR SALE: Apple. Complete system. Call before 5:30. 924-1886.

FOR SALE: Black and Decker electric hedge trimmer, excellent condition, $35. 924-2848. Call after 5 p.m.

REVERIE LANDSCAPING AND TREE SERVICE

Lawns established and renovated. Trees & shrubs planted, trimmed, removed. Fencing.

FREE ESTIMATES 201-359-5556

7-6-13t

HIRE CREATIVE WOODCRAFT, INC. to do the 1001 odd jobs no one else wants (General home maintenance from A to Z inside and outside. Bookcases, bathrooms and basements remodeled). Hour, day or contract rates, References. Call anytime 609-586-2130.

FRESH JERSEY PRODUCE EVERY DAY!

COX'S

180 Nassau Street 683-1867

6-22-tf

WORK WANTED: Moving and hauling. Yards, attics and cellars cleaned. Concrete work done. Call anytime! 396-2628. 6-8-5t

TOKINA 28-85mm f4 zoom lens for Canon. Also Canon power winder. All new in original boxes with cases. Call 215-493-6719 after 6 p.m. or before 8:30 a.m.

$75
TAKES IT AWAY
TO YOUR CHURCH OR ORGANIZATION
TO ADDRESS ALL YOUR MAILINGS

We no longer need our Elliot Addressograph that has served us faithfully for many years. It's yours for $75 which includes some blank stencils and stencil trays. A typewriter can make new stencils for you.

Inquire at:

TOWN TOPICS
4 MERCER STREET
PRINCETON
924-2200

FRED'S HOME IMPROVEMENT: Roofing, siding, storm doors and windows, porches, patios, paneling, remodeling, chimneys, all type mason work, internal and external painting, general repairs, pole barns, all type fences. 10 percent Senior Citizen discount. Call after 5, (609) 758-3516. 8-10-tf

EXPERIENCED HOUSEKEEPER SEEKING 2 days work. References and own transportation. Call 393-6815 after 4pm. 8-10-2t

RECUPERATE FROM THE HEAT AT CAPE COD. 4 bedrooms, 2 baths, fireplace, large deck overlooking tidal pond, walking distance Vineyard Sound Beach. Good for children, birdwatchers. Available 8-15 - Labor Day. Fall rentals, too. Menauhant (E. Falmouth) Call (609) 924-1049 evenings. 8-10-2t

TIRED OF WAR GAMES? Come to a real march for Jobs, Peace and Freedom in Washington, August 27. Call the Coalition for Nuclear Disarmament, 924-5022.

GARAGE SALE: Motobecane moped, furniture, clothes, books and more. Saturday, August 20, 10 to 4. 949 Mercer Road, Rain or shine.

MOVING SALE: 1 p.m., August 21. Furniture at bargain prices. Sofas, chairs, tables, rugs, refrigerator, reclining chair, vacuum cleaner, beds, dressers, bikes, car parts, motorcycle helmet. 28 Wilton Street. One block off Nassau and Harrison Streets. In case of rain, indoors.

1970 VW BEETLE: Excellent condition. Completely overhauled. Asking $2000. Call Mike, 921-7844.

VACATION COTTAGE: Lakefront cottage, with sailboat and rowboat, available for weekly rentals. Located on spring fed lake in Wayne County, northeastern Pennsylvania, 2,000 feet above sea level. Warm days, cold nights. $200 a week. Reply Town Topics Box No. U-59.

YARD SALE: Gas stove, water heater and space heaters; kitchen, bathroom sinks, bathtub; antique Singer treadle; oriental rugs; small furniture, lamps; Unimat lathe; many small items. Saturday, August 20, 9-4, 196 Valley Road, Princeton.

FURNITURE FOR SALE: Walnut desk, 2 drawers, 1 file drawer, $95. 3 chair (Herman Miller) units, chrome base, blue naugahyde, $150. Call 683-0767 between 9 and 5.

MOPED & DIRT BIKE: Motobecane moped, $150. Honda XR-75 dirt bike, $200. Call Andy at 921-1525.

Mattress Factory Outlet

Innerspring, foam, and latex
30",33",36",48", twin, full, queen king sizes, odd sizes available

Serta, Therapedic
Springwall Chiropractic

Free Delivery - Old bedding removed
Ph: 298-0910

CAPITAL BEDDING COMPANY
U.S.Hwy. 130
Bet. Yardville and Bordentown

PIANO TUNING
Registered Craftsman
Piano Technicians Guild Inc.
921-7242
Regulating Repairing
Robert H. Halliez
Since 1951

FURNISHED ROOM FOR RENT for lady. No cats or dogs. Can be seen from 10 a.m. to 7 p.m. 10 Harris Road, Princeton. Available August 1. Free parking. 7-27-2t

OVERHEAD GARAGE DOORS: electric operators. Factory to you. Over the counter or full service, parts and repairs. Call for free information, 800-872-4980, Ridge Door, West New Road, Monmouth Junction. 1-14-tf

BUILDING REPAIRS: Roofs (Metal, Shingle, Slate, Tar), Chimneys, Gutters, Spouts, Flashing, Walls, Walks, Patios, Garages, Porches, Steps, Driveways, Fences, Hauling, Demolition, Carpentry, Painting, Caulking, Glazing, Stucco-Masonry, Pointing-Patching, Inspections, Violations, Guaranteed and Insured. Call 921-1135. 3-3-tf

OFFICE SPACE, CENTRAL NASSAU STREET, recently decorated, low rent available now, telephone and receptionist service. 924-6300.

LAMP SHADES: Lamp mounting and lamp repairs. Nassau Interiors, 162 Nassau St. 6-1-tf

INNOVATIVE POSITIVE TUTORING: Grades 1-6, especially for students with learning disabilities or problems. Experienced teacher with degrees from Smith and Rutgers. Formerly of the Stuart School and the Princeton regional schools. Please contact Mrs. Adriance 924-3545. 7-13-2t

EXTREMELY WELL BEHAVED CHARMING 6 year old miniature schnauzer is looking for light-hearted family who can offer her love and a spacious environment to romp and play in. She is a fine companion, good watchdog and loves to be where the action is. 921-8464 and ask about Schnapps.

LESPORTSAC
26 Witherspoon Street • Princeton, N.J.

Hahn Electrical Contracting
Have an electrical engineer solve your electrical needs.

Industrial/Commercial	Residential
• General	• Complete Wiring Service
• Maintenance	• Increased Capacity
• O.S.H.A. Consulting	• Pool and Patio Wiring
• Control Design	• Additional Outlets

Princeton/Skillman 609-466-1313

Walter B. **Howe** Inc.
Insurers • Realtors
Established 1885
1000 Herrontown Rd.
Princeton
609-924-0095

BROPHY

Brophy maintains our policy of selling high quality men's footwear at great savings during our

SUMMER SHOE SALE

DRESS SHOES • LOAFERS • BOAT SHOES
HANDSEWN SHOES • CASUALS

BROPHY'S INC.

20 Nassau Street
Princeton, NJ
924-1806

VISA & MASTERCHARGE ACCEPTED

Mon.-Fri. 9:30-5:30; Sat. 9:30-5

N.T. Callaway
REAL ESTATE
4 NASSAU STREET · PRINCETON, NEW JERSEY 08540
921-1050

PRINCETON TOWNSHIP

Conveniently located brick cape cod, perfect for couple or small family. New roof, new furnace. Three bedrooms, one and half baths.
$130,000

WHO'S WHO

in DEPENDABLE Consumer Service?

CONSUMER BUREAU REGISTERED —Symbol of responsible consumer service

The local business people listed below are all Consumer Bureau Registered, which means they have *not even one valid* unsatisfied customer complaint* in Consumer Bureau's files. By advertising on these "Who's Who" pages, they help finance Consumer Bureau's continuing consumer information and assistance service and they cordially invite your patronage.

JOSEPHINE WEBB, Executive Director of Consumer Bureau, broadcasting a Consumer Bureau announcement. Mrs. Webb personally investigates consumer complaints received by Consumer Bureau and in most cases she is able to resolve them to the satisfaction of all concerned. (For what happens to unresolved consumer complaints, see below.)

• Advertising - Outdoor:
R.C. MAXWELL CO. 396-8121. Since 1894 - Need We Say More! P.O. Box 1200, Trenton 08606.

• Air Freight & Express:
AIR-X We ship anything any size & weight, anywhere! 3570 Quakerbridge Rd., Tren. 586-1833.

• Airport Limousines:
HENRY'S LIMOUSINE SERV. Licensed & Insured. JFK $70, NWK $42, Phila $40. 883-4893.

• Alarm Systems:
ADT SECURITY SYSTEMS Fire, Burglar, Hold-up, Closed Circuit TV; cmmrcl & rsdtl. 229 Lawrence Rd., Trenton 695-1144.

• Ambulance Service:
MARTIN'S AMBULANCE SERV. Hospital & Home Transport. Trn. 394-3210.

• Antique Dlrs; Auctioneers:
LESTER & ROBERT SLATOFF, Inc. Auctioneers - Dealers - Appraisers; Lecturers; Antiques; Households; Estates; Silver; Jewelry; China; Glass; Bought & Sold, 777 West State, Trenton, 393-4848.

• Antiques:
KINGSTON ANTIQUES Fine Jewelry & Antiques. 43 Main, Kingston. 924-0332 & 924-3923.
REN'S ANTIQUES Specializing in silver, china & glass, lamps, toys & banks & important collectors items. Member: Int. Soc. of Appraisers. 14 S State St, Newtown, Pa. 215-968-5511.

• Appliance Repair:
FAIRHILLS APPLIANCE SERVICE Serving Mercer Cty - Serv. most makes. 393-3072.

• Asphalt Sealing:
Central Jersey Pavement Sealing Co Inc. Comm. & Res. Work. Free Estimates. 883-6526.

• Auto Body Repair Shops:
BODY SHOP By Harold Williams. Specializing in Fiberglass, Corvette. All domestic & foreign cars. Rte. 206, Prn. 921-8585.
BUDMAN FRAME & ALIGNMENT, INC. 12-18 Industry Ct. Trn. 882-0686.
GRIFF'S AUTO BODY Auto Sales Repairs - Towing. 56 Troy Ave. Trenton 883-6880.
MERCER AUTO BODY Body repairs on all makes & models. 56 Model Ave., Hopewell (10 min. from Prn. local call) 466-0217.

• Auto Dealers:
AUDI & PORSCHE Sales & Service. Holbert's Porsche Audi, Inc. 1425 Easton Rd., Warrington, Pa. 7 miles from New Hope 215-343-2890.
AUDI-PORSCHE Auth. Sales & Service, QUAKERBRIDGE PORSCHE—AUDI, Route 1, Prn. 452-9400.
CATHCART PONTIAC 1620 N. Olden Av, Trenton 392-5111.
DATSUN Sales & Service. SOLOMON DATSUN. Rte. 130, Hightstown 448-1310.
COLONIAL CADILLAC, INC. 1655 N. Olden Av. Trn. 883-3500.
HAMILTON Chrysler-Plymouth Auth. Sales & Service. Plymouth, Chrysler, Imperial. 1240 Route 33, Hamilton Square. 486-2011.
JEEP-JEEP Sales, service, parts, accessories. REDNOR & RAINEAR, Inc. 2635 So. Broad, Trenton 888-1800.
SPORTS & SPECIALIST CARS, INC. Mercer County's only auth. SAAB dealer. 1641 N. Olden Av.,Trn. 882-7600.

• Auto Parts Dealers:
THUL AUTO SUPPLY CO. American & Foreign Parts. Rtes 206 & 518 Rocky Hill. 921-0033.
TRENTON AUTO PARTS Hundreds of thousands of new, rebuilt and used auto parts for anything on wheels. 667 Southard St., Tren. 394-5281.

• Auto Repairs & Service:
AAMCO TRANSMISSIONS Free towing; one-day service. 1459 Princeton Av, Tren. 599-3990.
LARINI'S SERVICE CENTER 24 hr. towing 272 Alexander St. Prn. 924-8553.

• Awnings; Patio Covers:
G & R CONTRACTORS Free Estimates. 393-8946.
G. E. MARSHALL Custom Canvas. 810 S. Broad, Trenton. 392-2484.

• Balloons:
ABSOLUTELY BALLOONIE 61 Main St, Kingston 924-3320.

• Boat Sales & Service:
LENTINE MARINE Hwy 31, Flemington. 201-782-2077.

• Book Stores:
MICAWBER BOOKS Libraries bought & sold. New, used & rare books. Also open Sun. 11-4. 108 Nassau, Prn. 921-8454.

• Bookkeeping Services:
PREFERRED BUSINESS SERVICES Complete bookkeeping & accounting serv. Computerized or handposting. 35 Mon. Jct. Rd. Dayton. 924-0420.

• Bridal Shops:
STARDUST BRIDALS Everything for the bride. 72 E. Bridge St., Mrsvl. Pa. 215-295-1916.

• Building Contractors:
ARCARO CONSTR. CO. Offering complete constr. serv, excavating, bldg. landscaping. Comm. & Res. — Serv. Prn. over 30 yrs. Fill dirt & top soil. 924-5779 & 924-6814.
EDWARD BUCCI BUILDERS, INC. Custom builder. Off. 924-0908. Home 882-4591.
H. A. SNEDEKER'S SONS, INC. Euclid Ave., Kingston. 924-5099.
NICK MAURO & SON, BUILDERS, INC. Custom homes; additions; alterations; tile. 924-2630.
STEPHEN J. DENARSKI Renovations & new construction. 393-6940.
WILLIAMSON Construction. Free Estimates. Reasonable Prices. 921-1184.

• Building Materials & Lumber:
BELLE MEAD Lumber, Inc. For service & quality! Serving Princeton area. Reading Blvd. Bel Md (local call) 201-359-5121
GROVER LUMBER CO. Everything for Builders & Homeowners. 194 Alexander, Prn. 924-0041.
HEATH LUMBER CO. Complete Home Building Center - Delivery Service. 1580 N. Olden Av. Trn. 392-1166.
LEEDOM LUMBER CO. INC. 27 E. Afton Av. Yardley, Pa. 215-493-2961.

• Carpet Dealers:
LOTH FLOORS & CEILINGS Karastan, Bigelow, Lee, others. 208 Sanhican Dr. Trn. 393-9201

• Caterers:
ANGELONI'S Catering. Banquet & party facilities for over 600. 1445 Whitehorse-Mercrvl. Rd., Hamilton Sq. 586-4100.
BABCI'S PARTIES UNLIMITED Caterers of Distinction. 890-0778.

• Ceramic Tile:
ARIES TILE INC. P.O. Box 11247 Yardville, N.J. 695-8877.
TERRA COTTA Handmade ceramic tiles from Mexico & Europe. Hamilton Av, Hopewell. 466-1229.

• Cleaning, Home & Office:
JAMES STREETER Res. & Comm. cleaning. Snow plowing. 393-4438.

• Cleaning & Pressing:
BLAKELY LAUNDRY All types of laundry service, dry clng., rug clng. 156 Brunswick Ave., Trenton 896-9235 (local call).
CRAFT CLEANERS Rug Cleaning & Drapery Cleaning. 225 Nassau, Princeton. 924-3242.
L & M LAUNDRY Dry cleaning by the pound. Prn. No. Shop. Ctr. (Rte 206). 924-2902.

• Clothing - Furniture:
10,000 sq. ft. of clothing, furniture, bric-a-brac etc. SALVATION ARMY THRIFT STORE. 436 Mulberry St. Trn. 599-9801.

• Copying; Duplicating:
D & W REPROGRAPHICS Trn. branch K & E. 1729 N. Olden Av. 882-8000.

• Crafts:
FOAM & CRAFT SHOP 101 Washington St. Morrisville, Pa. 215-295-4856.

• Delicatessens:
THE VILLAGE STORE Cold cuts, salads, dairy, barbecued chickens. Plainsboro Rd., Plainsboro 799-8578.

• Doll Houses:
SHADOW BOX MINIATURES 48 W. Taylor Av, Trn. 888-4462.

• Electrical Contractors:
JOHN CIFELLI Elec. Contr. Inc. Res. Comm & Ind. Free Est. 921-3238.
HAHN Lic. No 4419 ELECTRICAL CONTRACTING Need a good electrician for any size electrical job? Free est. (local) 466-1313.
N.W. MAUL & SON INC. Rt. 130 Dayton. Power & light installation; maint.; repair. Residential; Industrial. (local call) 201-329-4656.

• Exterminators:
A-1 ANTI-SECT EXTERM. CO. "Growing bigger by serving better" Call collect. All pests. 586-2127.
COOPER PEST CONTROL Graduate Entomologist. All pests exterminated (local call) 799-1300.
S & R PEST CONTROL 882-3930. If it crawls, walks, flies, call us.

• Feed Stores:
ROSEDALE MILLS All kinds of feed for animals & pets; farm supplies. 274 Alexander St., Prn. 924-0134.

• Florists:
LAWRENCE ROAD FLORISTS 1365 Lawrenceville Rd. 882-6345.

• Floor Covering Contractors:
TILE DISCOUNT CTR. Vinyls, Ceramics, Carpeting, Capitol Plaza Shop Ctr., Tren. (15 min. from Prn.) 392-2300.

• Food Markets:
THE VILLAGE STORE Plainsboro Rd., Plainsboro 799-8578 (local call).

• Fuel Oil & Oil Burners:
LAWRENCEVILLE FUEL Fuel oil, plmbg, htng, air cond. & energy audits. 16 Gordon Av, Lrncvl. 896-0141.
NASSAU OIL Sales & Service 800 State Rd., Prn. 924-3530.

• Furniture Unpainted:
ERNEY'S UNFINISHED FURNITURE Over 5,000 pieces of unpainted furniture! 104 Mercer Mall, Rte. 1 and Quaker Bridge Rd., Lawrncvl. 452-8404.

• Furniture Dealers:
CASTRO CONVERTIBLES 259 Hwy 18, East Brunswick. 201-257-8522.
GASIOR'S FURNITURE & ACCESSORIES 2152 Rte. 206, Belle Mead 201-874-8383 (local call).
KING DINETTES 251 US Hwy 22, Green Brook, 201-968-1330.
SPIEGEL, HERMAN Fine Furniture U.S. 1 & Allen La., Lawrence Twp. (next to Lawrence Drive-in) 882-3400 (local call).
VIKING FURNITURE FROM SCANDINAVIA. Accessories; A.I.D. Design service. 259 Nassau, 924-9824.

• Garbage & Trash Removal:
HIGGINS Disposal Service. Resdntl; comrcl; indstrl. Metal containers 1 to 40 cu. yds. Constrctn & Demoltn. Debris. 121 Laurel Ave., Kingston 921-8470.

• Glass; Auto & Home:
HILLSBOROUGH GLASS CO. INC. Rt. 206, Somerville, 359-8520.

• Gourmet Shops & Foods:
FIDDLER'S CREEK FARM Country smoked bacon, turkeys & capons. Mail Order. R.D. 1, Titusville 737-0685 (local).

• Hardware Stores:
LUCAR Paint, hdwre, tools, plumbing & elec. suppl; houswrs. Open eves. Prn-Htstn Rd., Prn Jnctn. (local call) 799-0599.
PRINCETON HARDWARE Everything for Home & Garden; paint; hawrs; window shades; tools; plumbing, elec, supl. Prn. Shop. Ctr. 924-6155.

• Hearing Aids:
ERNI'S HEARING AID CENTER 652 Whitehead Rd., Lawrence Twp. 394-1600.

• Heating Contractors:
WM. G. LOWE HTG & AIR CON. Hopewell, 466-3705.
NASSAU OIL Sales & Service 800 State Rd., Prn 924-3530.

• Hi-Fi, Stereo Sales & Service
ABSOLUTE SOUND 3 Spring Street, Princeton 683-0210
HAL'S CUSTOM SOUND - For quality and service. Rte. 1 & Texas Av, Lawrnvl. 883-6338 (local call).

• Home Improvements:
CREATIVE WOODCRAFT INC. Carpentry & Home Maintenance. 586-2130.

• Home Nursing Service:
ALAN HEALTH CARE SERVICES Nurses, nurses aides, live-ins. 695-6406.
STONE NURSES REGISTRY Private care incl. hosp. & nursing homes. Nurses, nurses aides, live-ins. Serv. Prn. since 1969 ins. processed. 215-295-0297.

• Horse Boarding & Instructn:
HIDEAWAY FARM Huge indoor ring. Lindbergh Rd. Hopewell, 466-3426.

• Hospital Beds; Equipment:
DELCREST MEDICAL PRODUCTS Hospital equipment for the home. 2100 Nottingham Way, Hamiltn Twp. 586-1679.

• Insulation Contractors:
EDW. J. HERKERT & SONS Siding, roofing additions. 201-521-1340 & 201-780-4185.
Insulating & Soundproofing Corp of America. Insulation with adhesive. Guaranteed non-settling. Free estimates. 924-7766.
WILLIAMSON - Construction. Free Estimates. Reasonable prices. 921-1184.

• Interior Decorating:
KATE M. GAYDOS A.S.I.D. Residential & Commercial Interior Design. 737-1010.

• Interiors; Carpets:
INTERIOR APPLICATIONS INC. Carpet, sheet vinyl, ceilings, drapes, upholstery. Pennytown Shp. Vil. Rt. 31 Pngtn. 883-7738, 466-2330.

• Kitchen Cabinets:
KAPRI KITCHEN, Inc. Profanl, design & installation. 3212 South Broad, Tren. (15 min. from Prn.) 585-8150.
MILLNER LUMBER CO. Distr. HAAS kitchen cabinets; paneling. 600 Artisan, Tren. 393-4204.

• Kitchens
WILLIAMSON CONSTRUCTION CO. Designs & Installations. Free estimates. 337 Witherspoon, Prn. 921-1184.

• Landscaping Contractors:
DOERLER LANDSCAPES Landscape Designing. Shade Trees; fences; patios. 2281 Brunswick Pike, Lrncvl. 896-3300.

• Laundries:
L & M LAUNDRY Self-service or drop off. Rte. 206, Prn. No. Shop. Ctr. 924-9805.

• Lawn, Garden & Farm Supp. & Equip; Repairs:
SIMPLICITY Lawn, Garden & Snow Equipment from 3½ to 20 hp. Complete service center. JOSEPH J. NEMES — SONS, Rte. 206, Prn. 924-4177.

• Lighting Fixtures:
CAPITOL LIGHTING — WATCHUNG Complete lighting services - sales & design, U.S. Hwy. 22, No. Plainfield (35 min. from Prn.) 201-757-4777.

• Lightning Rods:
WILLIAMSON CONSTRUCTION Free estimates. 921-1184.

• Limousine Service:
WILLIAM'S CAR HIRE SERVICE Theatres, Airports, Weddings, Shopping Trips, etc. Prn. 921-0513.

• Mason Contractors:
VINCENT BALDINO & BROS. Fireplaces, patios. All work guaranteed. 921-6512.

• Men's Wear:
Jack 'N Jules Men's Shop & Stouts Custom Tailors 2901 Rt. 1, Rt. 1 Plaza. 883-7704.

• Micro Computer — Retail:
COMPUTER ENCOUNTER Micro Computers for the Home & Small Business. Apple, Atari, Texas Instrument, Hewlett-Packard. Contact Carolyn Cochrane or Pat Varada. 924-8757.

• Motorcycles & Mopeds:
EAST COAST KAWASAKI SUZUKI 2915 Route 1, Trn. 883-3169.

• Moving & Storage:
ANCHOR MOVING & STORAGE Agents for Mayflower. Let our family move your family. 127 Fernwood Av. Trn. 298-7877.
BOHREN'S Moving & Storage. Local & long distance moving & storage. United Van Lines Auth. Agt. Princeton 452-2200.
NORTH AMERICAN VAN LINES/Apollo Mov. & Storage Local & long dist. moving. Serv. Mercer Cty. Toll Free 800-252-0927.

• Mufflers:
MIGHTY MUFFLER CTR. (Formerly Scotti Muffler Ctr.) Div of J.J. Nemes & Sons, Inc. Mufflers for Foreign & American cars. 100 percent guarantee. Rte. 206, Prn. 921-0031.

• Office Furniture & Equip. Dealers:
HINKSON'S Complete line of office furniture & supplies. 82 Nassau, Princeton. 924-0112.
STATE SALES OFFICE EQUIPMENT New & Used office furniture bought & sold. 694 S. Broad, Tren. 392-8066.

• Organ Dealers:
NOLDE'S PIANOS & ORGANS, Inc. Hunterdon Shop. Ctr, Rte 202, Flemington (30 min. from Prn.) 201-782-5400.

• Painting:
DOMINICK PINTINALLI JR. Free est. Int. & ext. Quality work. 882-1631.
JULIUS H. GROSS INC. 25 years professional painting. 924-1474.
WILLIAMSON COMPANY Free estimates, Low Prices. Princeton, 921-1184.

• Painting & Paper Hanging:
G.T. BENWARD Interior & Exterior painting & wallpapering. 201-359-4455.
DANNY'S PAINTING. Exterior-interior. Fully insured. Free estimates. Water Pressure Washing. 921-7835.
GROSS, JULIUS H. Interior & Exterior painting; paper hanging. Decorating. 683 Rosedale Road, Princeton 924-1474
B. RICH Painting & Roofing Free est. fully insured. Inter.; exter. 15 yrs exp. Sr. citizen disc. 882-7738 evenings.

• Patios & Decks:
PINEAPPLE DECK BUILDERS Designers & builders. Prn. 924-0641.

• Pet Grooming & Boarding:
BEHR-WOOD KENNELS 3402 Brunswick Pike, Prn. 452-9077.

• Pharmacies:
FORER PHARMACY. Prescriptions. 160 Witherspoon, Prn. 921-7287.

• Piano Dealers:
NOLDE'S PIANOS & ORGANS, Inc. Hunterdon Shop. Ctr, Rte. 202, Flemington (30 min. from Prn.) 201-782-5400.

• Plumbing & Heating Contractors:
JOHN C. NIX Plumbing, Heating & Air Conditioning. License No. 6032. 921-1433.
P.J.M. PLUMBING & HEATING CONTR. Residential rprs. & renovations. Free estimates. 24 hr. serv. 13 Tall Timbers Drive, Prn. 921-1394. License No 6694.
REDDING'S PLUMBING & HEATING Plumbing, htg. & air cond. License No. 5300. 234 Nassau St. Prn. 924-0166.

• Printers:
AAA REPROGRAPHICS Offset printing, camera stats. Fast service & competitive prices. 262 Alexander St. Prn. 924-8100.
LDH PRINTING UNLIMITED Complete Printing Service. 924-4684. Offset Printing - Fast Service - Color Printing, Typesetting, Bond Copies, Rubber Stamps; Notary Service. 1101 State Rd. (U.S. 206) Bldg. B, Prn.
REPLICA Lowest prices; immediate service. Offset printing & Xerox. 10 So. Tulane (around corner from Annex) Prn. 924-6869.
SPRUCE PRINTING CO. Typesetting, Graphic design. 530 Spruce St. Trn. 396-4591.

• Private Schools:
Small World Pre-school Learning Ctr. Fully cert. staff. Private kindergarten. 123 Tremont St. Trn. 393-8666.

• Real Estate Agents:
QUAKER STATE REALTY, Inc. Specializing in Bucks County properties, 40 S. Main, Yardley, 215-493-1891.

• Records & Tapes:
PRINCETON RECORD EXCHANGE Bought, sold, traded. New, used, disc, 20 Nassau St. Prn. 921-0881.

• Restaurants:
THE ALCHEMIST & BARRISTER Luncheons, Dinner, Cocktails. Open 7 days. 28 Witherspoon, Prn. 924-5555.
CHUCK'S SPRING ST. CAFE "Princeton's Premier Take-out Restaurant." We've had over 600 salads in the past year. New Jersey's Home of the Buffalo Wings. Homemade soups & desserts. And much more!! 16 Spring St. Prn. 921-0027.
GALLETTA'S GALLEY Italian specialties. 948 Alexander Rd., Prn. Jct. 799-0450.
HERITAGE RESAURANT at Princeton Holiday Inn. Rt. 1. Open 7 AM-10PM. 452-2442.
LA BONNE AUBERGE Village 2 New Hope, Pa. 215-862-2462.
PEACOCK INN Lunch-Dinner-Cocktails. New Adult Cocktail Bar. 20 Bayard Lane (just off Nassau), Princeton, 924-1707.
Princetonian Diner Restaurant New ownership & new management. Open 24 hrs. Larger salad bar, daily specials Rte. 1, Prn. 452-2271.

• Reupholstering:
MACK DINETTE WORKS INC. Kitchen chairs reupholstered. 2340 Rt. 33, Robbinsville, 587-6606.

• Rigging & Trucking:
NICHOLAS FENELLI RIGGING & TRUCKING. 42 years experience. 64 Hillman Ave., Trenton 882-0455.

• Roofing Contractors:
CHET'S ROOFING Call for free estimates. Trenton. 394-7484.
CHRISTENSEN ROOFING New shingle roofs; chimney & flashing repairs. 184 Carter Rd, Prn. 921-1277 & 924-7737.
COOPER & SHAFER, INC. Est. 1930. New roofs & repairs. Fully insured. 63 Moran Ave., Prn. 924-2063.
WILLIAMSON Roofing. New roofs and all repairs. Slate, tar, metal, shingle, & new single ply. 921-1184.

• Sewing Machine Dealers:
AMERICAN SEWING & VACUUM CTR. Prn. Shop. Ctr., 921-2205.

• Shoe Repair Shops:
JOHN'S SHOE SHOP Expert repairs of shoes, incl. orthopedic & athletic shoes. 18 Tulane, Prn. 924-5596.
NASSAU SHOE REPAIR Orthopedic work. Athletic shoes rep'd. Shoe dyeing. 180 Nassau (rear) Prn. 921-7552.

• Surgical Supply & Equip. Dealers:
AMBEST 39 George Dye Rd. Ham. Sq. 586-9542. 1674 Pennington Rd. Ewing 882-3702.
FORER Pharmacy. Sales - Rentals Sickroom equip. 160 Witherspoon, Prn., 921-7287.

• Tire Dealers:
JOSEPH J. NEMES & SONS B.F. Goodrich-Dunlop-Pierelli-Michelin. All sizes; Amer. & foreign cars. Rims available. Rte. 206, Prn. 924-4177.
PRINCETON AMOCO. Firestone tires for American, compact & Foreign Cars. Princeton Shopping Ctr. 921-6682.

• Transmissions:
LEE MYLES Free Check 11, Free Towing, Coast to Coast Warranty, Foreign & Domestic. 859 US Hwy 130, East Windsor. 448-0300.

• Travel Agencies:
AMERICAN EXPRESS TRAVEL Don't Leave Home Without Us. 10 Nassau Street Princeton..........921-8600
Ask Mr. Foster Travel Services (Formerly Welcome Aboard) Never a service fee. Mon - Fri 8-5:30. 41 Witherspoon, Prn. 921-3350.
DELUXE TRAVEL BUREAU, INC. Personalized travel service. 219 Nassau, Prn. 924-6270.
HALE TRAVEL INC. 2160 Route 206, Belle Mead. 201-874-5454.
KULLER TRAVEL CO. Complete travel arrangements. 109 Nassau Street, Princeton, 924-2550.

• Tree Service:
JAMES IRISH TREE EXPERTS Residential tree, shrub & hedge maintenance. Princeton 924-3470.
SHEARER Tree Surgeons. Estab. 1930 Professional tree care. Phil Alspach, prop. 206 Wash. Rd., Prn. 924-2800.
SILVA GUARD Lmcvl. 883-4447. The tree and shrub care specialist.

• Tree Surgeons:
SCHERER TREE SERVICE. N.J. Certified Tree Expert. Spraying; tree & stump removal; pruning; shrub care; cabling; insect & disease control. Insured. Pengtn. 737-9600.

• Vacuum Cleaner Dealers:
AMERICAN SEWING & VACUUM CTR. Prn. Shop. Ctr., 921-2205.

• Water Conditioning:
CULLIGAN Water Conditioning of Nassau, Inc. FREE water analysis. P.O. Box 49, Prn. 921-8800.

• Waterproofing Contractors:
GARDEN STATE WATERPROOFING Free Estimates. 800-242-6729.

• Windows:
Insulating & Soundproofing Corp of America. State-of-the-art windows w/screens. Tilt-in. High security locks. Any size. Reasonable prices. Free estimates. 924-7766.

*OUR PROMISE TO PRINCETON CONSUMERS:

IF YOU HAVE A COMPLAINT against **any** local business firm, just call 924-8223 and a Consumer Bureau representative will respond and investigate; then,

IF CONSUMER BUREAU'S ALL-CONSUMER PANEL AGREES WITH YOU, the business firm involved has only two choices: either satisfy your complaint promptly or lose its Consumer Bureau Registration.

DON'T STAY MAD at any business firm - until you first give *Consumer Bureau* a chance to help straighten matters out. *Call 924-8223* any time of any day or night and a Consumer Bureau representative will go into action. There is no charge.

CONSUMER BUREAU
YOUR LOCAL CONSUMER INFORMATION BANK
ESTABLISHED 1967
Box 443
[illegible]ton 924-8223
• [illegible]T a government agency
• [illegible]T a Better Business Bureau

TREECO
TREE EXPERTS INC.
COMPLETE TREE MAINTENANCE
LANDSCAPE DESIGN AND CONSTRUCTION
Specialists in Spraying
Free Estimates
CALL 466-3052
Lawrence E. Benson II
Box 321 • 33 Witherspoon Street
Princeton, N.J. 08540

Century 21
CARNEGIE REALTY, Inc.
Each Office Is Independently Owned and Operated
PRINCETON CIRCLE AT RT. 1
921-6177 **452-2188**

CUSTOM RANCH - 2800 sq. ft. - Den, Fireplace, Florida Room. **$129,900**

PRINCETON - Spacious Ranch on wooded lot - located in desirable convenient area. This home has all amenities, but needs loving care. **$124,000**

PHYSICIAN'S OFFICE - West Windsor - overlooking Pond - Wooded Setting - Reception Room, Large Waiting Room, Examination Rooms, Large 2/3 Car Garage. Also can be used as Residence. **$122,000**

PRINCETON COLLECTION - Spectacular 4/5 Bedroom Colonial Split. 4 Years Old - Full Wall Brick Fireplace - Professionally Landscaped -Brick Patio. West Windsor/Plainsboro Schools. **$137,500**

WEST WINDSOR - Excellent Ranch - Wooded Setting - Family Room overlooks Grovers Mill Pond. Can be used as Residence or Doctor's office. **$122,000**

PRINCETON WOODS - off Raymond Road - Charming Southern Colonial on 1.4 Acres. Heavily wooded to rear and side of lot. An Estate Property with a Princeton Address. Custom features throughout – with every amenity – underground sprinkler system, 3 zone gas heat and air conditioning, etc. Plenty of space for tennis court or pool. **$169,500**

CELEBRATE your wedding or any gala event on a lovely hilltop farm overlooking the Hopewell Valley. Beautiful food, professional photography, music, flowers, hot air balloon! We will provide any or all of these services in an arrangement designed for you. Call Kathleen Ireland, Wedding Design - 397-3080 or 397-1653. 6-29-8t

STONE - STONE - STONE

All the stone you will ever need for the natural beauty of your home and yard.

Unusual variety of decorative gravels, flagstone, garden boulders, Featherock, landscape & railroad ties — slate tile & stepping stones — stone for mantels, hearths and stove bases.

Retaining wall stone and an amazing variety of building stone.

Custom Cutting-Delivery Anywhere

DELAWARE VALLEY LANDSCAPE STONE, INC.
Div. of Delaware Quarries
River Road, Lumberville, PA
215-297-5647 or 215-297-8133

Also

LANGHORNE STONE COMPANY
Div. of Delaware Quarries
Route 1 - Superhighway,
Langhorne, PA
215-757-2208 or 757-2209

HOUSE FOR RENT in Princeton Borough. 4 bedrooms, study, large family room, living room with fireplace, modern kitchen, 1½ baths, 2 car garage. Private yard, one mile from campus. $850 monthly. Call 924-1664. 8-10-1t

MATURE WOMAN DESIRES job as companion, light housework or household duties. Live in or out. Have car. References. 394-5553. Ask for Josephine. 8-10-2t

GET YOUR PASSPORT APPLICATIONS LOCALLY

TRAVEL REGISTRY

921-6900

FULLY FURNISHED STUDIO apartment in Township, private home. Separate entrance, completely equipped kitchen, bathroom, ample closet and shelf space, off-street parking. $360 per month, utilities included. Non-smoking single tenant preferred. 921-7375. 8-3-3t

BLUEBERRIES, PICK YOUR OWN, $.55 per lb. Tom Haines, (609) 896-0630. Sheep Pen Hill Road, Pemberton, N.J. 7-6-7t

WANTED - GUNS, SWORDS, military items, decoys. Licensed, collector-dealer will pay more. Bert. Call 924-3800 days. 11-10-1f

CARPENTER, EUROPEAN EXPERT. Custom woodwork, restorations, finishing, kitchens, cabinets, formica, remodeling, repairs. Call after 6 pm. 201-369-3135. 5-25-13t

Schwinn
New and Used Bicycles
Sales, Service
Parts and Repairs
KOPP'S CYCLE
43 Witherspoon Street
924-1852

PAVING AND LANDSCAPING SERVICE

COMMERCIAL AND RESIDENTIAL

Driveway Sealing
Septic Systems & Back Hoe Work
Sod and Top Soil
Patios

FELIX V. PIRONE

Call 609-924-1735

MEN'S ALTERATIONS on clothing by expert tailor either purchased here or elsewhere. Princeton Clothing Co., 17 Witherspoon St., Princeton 924-0704.

ALCOHOLICS ANONYMOUS OF Princeton. For immediate help with a drinking problem, call 609-924-7292. For information, write Princeton P.O. Box 536. Meetings every night in Princeton or surrounding area.

LANDSCAPING, CEMENT AND PAINTING WORK at reasonable prices. Call 924-0411.

FILING CABINETS! Come see our metal filing cabinets for office or home. Grey, tan, olive 2 or 4 drawer. Also typing tables. Hinkson's, 82 Nassau Street.

LAWN DETHATCHING by D.J. Landscaping. The best method of lawn renovation. Seeding, fertilizing and other lawn care services. Call 201-359-6962. 8-10-2t

PRINCETON AREA: Tranquility and charm in a 200-year old house with modern conveniences: country kitchen, pantry, porch, lr, dr, 4 bedrooms, 1½ baths, finished attic with skylight. No maintenance. $700 plus utilities (gas heat). Quiet living habits a must. Available September 1. 201-359-6171.

WANTED TO BUY: Used typing table in good condition. Call 921-2575. 7-20-1f

STEWARDSON-DOUGHERTY
Real Estate Associates, Inc.
366 Nassau Street, Princeton, New Jersey
(609) 921-7784

RENTALS

FOR SALE OR RENT:

MONTGOMERY: Private split-level with raised deck on one acre. Living room, dining room, kitchen, family room, four bedrooms, two and one half baths. Available October 1st. $900 per month plus utilities.

LAWRENCE: Two-story Contemporary with living room with fireplace, eat-in kitchen, den, three bedrooms, three baths. Available August 1st. $1,100 per month plus utilities.

UNFURNISHED:

KINGSTON: Condominium with living/dining room with fireplace and double sets of French doors opening to private terrace; library with fireplace and doors to terrace; kitchen with eating area; bedroom with fireplace; bathroom; laundry. Share five acres of beautifully landscaped grounds and swimming pool. Available immediately. $1,425 per month plus utilities.

KINGSTON: Condominium with living/dining room with fireplace and marble mantel and French doors to private terrace; kitchen with eating area; library; bedroom; bathroom; stairway to third floor level; hall to south bedroom and east bedroom; bathroom with laundry; two attic storage rooms. Share five acres of beautifully landscaped grounds and swimming pool. Available immediately. $1,500 per month plus utilities.

FOR SALE BY OWNER
MOVING TO COLORADO
Solar-wood heated Silo Home, Lambertville
Separate circular modules
Living - Sleeping - Working
4 acres of hardwoods
$150,000
Call between 6-7 pm (609) 397-2547

FOR SALE BY OWNER
Princeton Borough
4 bedrooms, study, large family room, living room with fireplace, modern kitchen, 1½ baths, 2 car garage. Private yard, one mile from campus.
$129,000
924-1664

AUDREY SHORT INC. REALTY WORLD®
163 Nassau St., Princeton, NJ 921-9222
2431 Main St., Lawrenceville, NJ 896-9333

This new-to-the-market Contemporary is set on 3.19 acres of cool woods, in the Sourland Mountains of Montgomery Township. Large window wall runs from living room, through kitchen and family room and opens onto a stone patio. 4 bedrooms on second floor. Private yet only minutes into town. **$112,000**

Call Toll Free 1-800-641-3486 Ext. 100

Each office independently owned and operated.

NOW RENTING
PRINCETON ARMS
Luxury Apartments
1 and 2 Bedrooms
From $410 Per Month

Features:

Wall-to-Wall carpeting over concrete in 2nd floor apts.
all utilities except Electric
Individually controlled heat
2 air conditioners
Private entrances
Walk-in closets
Individual balconies
Storage room within apt.
Laundry Rooms
Superintendent on site.

Open Mon.-Fri.
9 a.m. - 4:30 p.m.
Saturday, 9-1 p.m.
609-448-4801

Directions: From Princeton: Princeton-Hightstown Rd., turn right on Old Trenton Rd., ½ mile turn left and follow signs.

Peyton

Peyton Associates • Realtors
Princeton • 609-921-1550
Pennington • 609-737-9550

PENNINGTON BOROUGH - This charming 3 bedroom, 2 bath story and a half house in one of the most desirable parts of Pennington will answer all your prayers. There's a living room with fireplace, large eat-in-kitchen, plus breezeway and attached garage. It's one of those special houses in a special location. Offered at **$114,500**

NOTHING CAN COMPARE WITH A LAKE FRONT CONTEMPORARY in the heart of Princeton. Our two-level custom built 3 bedroom home has gracious living room and dining room overlooking swimming pool and lake. There are boating facilities, beautiful modern kitchen, workshop, fireplace and much more. Please call for appointment. Offered at **$325,000**

HERE IS ANOTHER ATTRACTIVE THOMPSON DESIGN. There are formal living and dining rooms, beautiful family room wing with fireplace, modern kitchen, study (or extra bedroom) and master bedroom with bath on first floor. Upstairs: 2 more family bedrooms and bath. All this plus screen porch, 2-car garage and more than we can tell you about in a prime Hopewell area. Offered at **$210,000**

ONE OF THE MOST OUTSTANDING VALUES IN TODAY'S MARKET is this Hopewell Township 3 or 4 bedroom one and a half story traditional house. There is a separate dining room, fireplace in the living room, play area, fenced yard and much more that we can tell you about. Offered at **$95,000**

NEW PENNINGTON LISTING in Hopewell Township. 3 bedrooms, 2½ baths. Softly blended into wooded lot. Custom built, oak and vermont marble floors, 19 x 13 ft. family room with wet bar and fireplace. **$137,500**

GENTLEMAN'S ESTATE NEAR PENNINGTON on approximately 7 acres in Hopewell Township within walking distance of a prestigious neighborhood. Beautifully restored 18th Century farm house, 3 bedrooms, panelled library, 2 fireplaces, formal dining room, country kitchen with garden room addition, small stable, filtered pool, subdivision possibilities. **$385,000**

IF YOU HAVE DREAMED OF LIVING on a sunny southern hillside with one of the world's most delightful panoramic views, here's the opportunity of a lifetime. Imagine a completely restored 18th century stone house plus a 4 bedroom tenant or guest house, barn, stable, tennis court, cabana and swimming pool. All on over 50 beautiful acres in Hopewell Township. An irresistible opportunity. Call for details.

WESTERN SECTION PRINCETON - This picture-book pretty traditional house has 4 bedrooms, 2½ baths, beautifully proportioned living and dining rooms plus a wonderful den with bay window and completely modern kitchen. There's a 2-car garage and a marvelous garden. One of the most desirable areas in Princeton. Call for details. **$335,000**

THERE ARE SOME PROPERTIES that should be seen and cannot be adequately described. We are pleased to offer one of the finest properties in Princeton located remarkably close to the town yet totally secluded on 129 acres of spectacular property. This beautiful residence is without a doubt Princeton's most unique opportunity today.

123 ACRE HORSE FARM for breeding or training. Prestigious area accessible to N.J., N.Y. or Pennsylvania tracks. Price on request.

Sole Area Representative
Confederation of International Real Estate
343 Nassau Street, Princeton, N.J. 08540 **134 South Main Street, Pennington, N.J. 08534**

Wm. B. May Co., Inc.
Real Estate
ESTABLISHED 1886
Sergeantsville, N.J. 08557 609-397-1907

OFFICE SPACE AVAILABLE
Prestigious
One Palmer Square
Call: J.E. Berner
924-0011 Broker Cooperation

STOCKTON
REAL ESTATE
Anne S. Stockton, *Broker*
32 CHAMBERS STREET
PRINCETON, N.J. 08540
609 924 1416

Rosemary Blair — Cornelia W. Reeder
Barbara P. Broad — Clotilde S. Treves
Polly Woodbridge

PRINCETON BOROUGH
Main house — 7 rooms, 2 baths, basement, garage. Also cottage in rear with living room, dining room, kitchen, 2 bedrooms, 1 bath, good for family and in-laws or rental unit to defray costs.
Reduced to $159,000

200 year old Early American Colonial - Quaint and Cozy - 3 bedrooms, 1½ baths, 2 car garage and brook.
Reduced price $155,000

15 acre mini-farm with woods and stream (ac. zoned) in South Brunswick Twp., close to Princeton and bus line. Modern 5 bedroom house, 2 baths, 2 fireplaces, greenhouse, finished playroom - owner financing to qualified buyer.
Reduced to $235,000

CHELSEA CRIMPERS
34 Spring Street, Princeton, N.J.
(609) 924-1824
Tues. & Thurs. 9-8
Wed. & Fri. 9-6
Sat. 9-4:30
distinctive hairstyling for men and women

PIANO TUNING
Expert piano tuning regulation and repair
Reasonably priced
KENNETH B. WEBSTER
896-0528

FLOOR SANDING, STAINING & REFINISHING
Hardwood Floors Installed
BEST FLOOR CO.
924-4897

WHO WANTS PRINCETON CUSTOMERS?
Some business firms do and some don't these days. How to find the ones that do? 1400 of them, both out of town and local, offer their services through the classified pages of your Princeton Community Phone Book.

HOME HEALTH AIDE. State and county certified. 11 years experience. Call 989-0294 any time. 8-10-2t

MATURE SEMINARY FEMALE with old, quiet cat needs inexpensive apartment or room with kitchen privileges by Sept. 1. Call 609-683-4330. 8-10-2t

INTERIOR-EXTERIOR house painting, house cleaning. Reliable, reasonable rates. Excellent references. Call (609) 924-6078 or (609) 924-2763. Leave message to be called back. 8-10-3t

FOR RENT: Bedroom, study and bath, third floor, private house, close to University; kitchen privileges. Many special desirable features. References required. Available Sept. 20. Please call (802) 472-5477 evenings; after 8-20 call (212) 496-0897. 8-10-3t

1976 CONVERTIBLE BUG. Excellent condition. $5000 or best offer. Call 609-924-2799. 8-10-3t

specially designed, handmade
FURNITURE AND CABINETWORK
In the Princeton area since 1962
Roger Maren 466-2039

RUBBER STAMPS
School or college address,
Home, business zip code
Rubber stamps of all kinds and sizes made to your order at
Hinkson's
82 Nassau

FOR RENT FOR '84 OLYMPICS: Comfortable redecorated fully furnished house in Santa Monica close to UCLA where tennis and other events will take place and to transportation terminal to other Olympic sites. Two double bedrooms, one bath, large living-dining room; well equipped kitchen, dishwasher, clothes washer and dryer; large garden, gardening service, bikes, possibly car, included in $5000 rental from July 15 to end of Games August 12. Santa Monica is by the Pacific and cooler and freer of smog than inland. Call 924-0745, keep trying. 8-10-tf

LARGE PRIVATE ROOM: In house in Princeton Borough. Share kitchen, bathroom. Parking, walk everywhere, $175 month plus security. 924-8412. 8-10-3t

LONDON APARTMENT TO RENT: Sept.-May. Two bedroom duplex, two baths, Hampstead area, park view, $700 month. 921-3264. 8-10-3t

PRINCETON TELEPHONE ANSWERING SERVICE
24 hours a day or business hours.
- We can answer your phone, or
- You can receive calls on our phone
- Mail service-Office space-Beepers

Answering telephones over 25 years
924-3940

PRINCETON MUSICIANS INC. Strolling violinist, cocktail pianist, string and flute duets, trios. The Princeton String Quartet. Weddings, bar mitzvahs, and parties. Classical, popular waltzes. We add a note of grace to any occasion. 924-1465. 6-29-10t

TOWN TOPICS CLASSIFIED AD RATES

$3.00 for 25 words, per insertion, 5 cents for each additional word. Box number ads 50 cents extra. Payment of ad within six days after publication saves 50 cents billing charge.

Cancellations must be made by 5 p.m. Monday: reorders by 5 p.m. Tuesday, the week of publication.

Ads may be called in, 924-2200, mailed to P.O. Box 664, Princeton, or brought to the Town Topics office, 4 Mercer Street.

HOUSE TO SHARE: Non-smoking man seeks one other professional man or woman to share his bright, fully furnished three-bedroom, two-bathroom house on tree-lined street in the heart of Princeton. Minute's walk from Cox's Store and campus. Complete laundry facilities and off-street parking for compact car included. Available September 1 through January and possibly longer. $395 a month plus half utilities. Reply Town Topics Box No. U-56. 8-10-tf

VACATION AT HILTON HEAD ISLAND, S.C. 2 bedroom condo, sleeps six. Pool, tennis, walk to beach. Many extras. $200 to $399 per week. 609-924-8315. 6-1-4t

Julius H. Gross, Inc.
Professional
Interior Painting
Exterior Painting
Wallpapering
Offering
Experienced, reasonable, dependable service.
Residences Our Speciality
Serving the Princeton Area for 25 Years
JULIUS H. GROSS
Painting and Papering Contractor
For Your Home or Business
Call 924-1474 for a Free Estimate

STORE FRONT - 20 NASSAU ST.
1,100 square feet on Chambers Street side of the building, in the exclusive shopping area of downtown Princeton. Will renovate to suit.
Call 683-0853 or 924-7027

Rendall-Cook & Company

PROVINCE HILL

A rare blend of traditional and contemporary. Spacious sunny rooms. This marvelous one-story three-bedroom house is an outstanding value.
$259,000

PRINCETON

Superb all brick three-bedroom split. Large family room and jalousied porch look out on a trim, compact yard.
Asking $178,500

Ginna Ashenfelter
Sheila Cook
Barbara Ellis
Harriet Eubank
Betsey Harding
Charlie Hurford

REALTORS
350 Alexander Street
Princeton
924-0322

Corinne Jarl
Ted Kopp
Priscilla Kydd
Dale McClendon
Joan Quackenbush
Cecily Ross

FITTING REALTY
New Hope, PA
(215) 862-9122

KROESEN REALTY
Realtor
45 West Broad St.
Hopewell, N.J. 08525
609-466-1224

RIDER FURNITURE
ANTIQUE RESTORATION
FURNITURE REPAIR AND REFINISHING
ANTIQUES, OLD & NEW FURNITURE SALES
Stop in and visit our Furniture Showroom.
New furniture at substantial savings.
Dining Room • Bedroom • Occasional
(Route 27) 924-0147
73 Main Street Kingston, N.J.

Beautiful Wooded Acres
Princeton Twp.

House & 3 acres $105,000
Additional 3 acres $ 75,000
City water & sewer
—ALSO—
1.6 ACRES WOODED BLDG. LOT
BARGAIN PRICE $50,000
Build your dream house in Princeton

STOCKTON
REAL ESTATE
Anne S. Stockton, *Broker*
32 CHAMBERS STREET
PRINCETON, N.J. 08540
924-1416

ED REY'S AIRPORT TAXI - Transportation to and from all airports. Telephone 921-7339. 2-9-tf

WE BUY USED BOOKS all subjects, but pay better for literature, history, art, children's, theology, and philosophy. Good condition a must. Call Micawber Books, 108 Nassau Street, Princeton. 921-8454.

YOUR WEDDING INVITATIONS ADDRESSED BY HAND IN CALLIGRAPHY. Very reasonable. Call 297-3915 after 5:30 p.m. and weekends. 3-2-tf

GOOD TIME CHARLEY'S
Lunch Mon. thru Fri.
Dinner 7 days a week
Music every night
Banquet and Meeting Rooms
40 Main St., Kingston: 924-7400

ANTIQUE OWNERS
Master Craftsman Robert Whitley is equipped to expertly repair, reconstruct or reproduce any kind of antique furniture, from the simplest country chair in need of tightening to the most elaborate and sophisticated piece of cabinetry. Competitive prices. Years of experience.
ROBERT WHITLEY
Solebury, Pa.
5 minutes from New Hope, Pa.
215-297-8452

BEAUTIFUL CONDOMINIUM: perfect for single or couple. Large living room with imported wool carpeting, custom drapes and bookcase wall, large bedroom with perquet floor, kitchen, store room and patio. Quiet private corner unit overlooks woods. 15 minutes to Princeton. Owner moving and must sacrifice. Available immediately. Asking price low $40's. 201-297-6673. 7-27-3t

CONDUCT A RESUME BLITZ
with our cover letter service! Let our word processor "type" as many letters as you need
Call
BOOKLIFE
737-8537

SPECIALIZING IN HOME WINDOW AND STORM WINDOW CLEANING. Inside and out. $3.50 each. Free estimate, fully insured. All work guaranteed. 393-2122. 6-8-tf

OFFICE SPACE - Heart of Princeton
20 NASSAU STREET
Luxury double and single office suites, overlooking Nassau Street and University campus.
Larger office space available, all newly decorated in a completely renovated building in the very center of Princeton. $10 per square foot and up.
Broker cooperation CALL 924-7027

View from
RICHARD COURT
Princeton, New Jersey

Yes, that's Princeton High School just opposite our ten beautiful townhouses in the heart of Princeton. Our designs call for a 22' living room with a 12' high ceiling, 22' family room, 3 bedrooms, 2½ baths. Two fireplaces, two decks, two car garage, and too good to be true! Three sliding glass doors to decks and a private patio. Skylight (6'x 12') over an open center stairwell plus a large window area makes for a light-filled interior. Basement, central air, insulated glass doors and windows, laundry and dumbwaiter and many extras. If you are looking for a very special townhouse in a great Princeton location, STOP! YOU'VE JUST FOUND IT! Call Gilda Aronovic at 921-9300 to see our exciting plans.
Prices starting at $189,000.

HENDERSON INC
REALTORS
33 Witherspoon Street, Princeton, New Jersey 08540
(609) 921-9300

EXCLUSIVE REPRESENTATIVE
NATIONWIDE RELOCATION SERVICE, SUBSIDIARY OF SEARS, ROEBUCK CO. AND COLDWELL BANKER CO.

WEIDEL
CORPORATION
REALTORS

WE COVER THE AREA, THE COUNTRY AND THE WORLD TO FIND YOU A HOME

BUILT TO BE NOTICED - Elegant executive colonial conveniently located within minutes of Forrestal Center, major roads and commuter transportation; Princeton mailing address (S. Brunswick Twp.) Spacious rooms and all the amenities for comfortable living. Offered at reduced price of **$146,500**

BUILD YOUR OWN DREAMHOUSE
on one of these beautiful lots

PRINCETON - 1.38 Acres, heavily wooded	$60,000
HOPEWELL - 1.5 Acres, choice location	$78,500
HOPEWELL - 1.5 Acres, Elm Ridge Park	$52,900
MONTGOMERY - 2.25 Acres adjoining Bedens Brook, Princeton address	$55,000
WEST WINDSOR - 20.30 Acres with stream	$149,000

NATURE IS YOUR NEIGHBOR - in this tri-level contemporary built on 17 plus acres of wooded privacy. "Tree House" master bedroom lets you sleep among the stars. In East Amwell and offered at **$175,000**

TWELVE OFFICES
NEW JERSEY • PENNSYLVANIA

PRINCETON OFFICE
164 Nassau St., Princeton
Call 921-2700

OPEN 7 DAYS
TO SERVE YOUR REAL ESTATE NEEDS

TOWN AND COUNTRY SPECIALISTS SINCE 1915

FOR PROMPT SERVICE CALL
REDDING'S
PLUMBING and HEATING
924-0166
AIR CONDITIONING — APPLIANCES
License No. BI05300
234 NASSAU STREET
PRINCETON, NEW JERSEY 08540

STEWARDSON-DOUGHERTY
Real Estate Associates, Inc.
366 Nassau Street, Princeton, New Jersey
(609) 921-7784

OFFICE BUILDING SITE

IN PRINCETON TOWNSHIP Approximately 12 acres, with sewer and water at the site. Approximately 60,000 square foot building permitted. Located just 1½ miles from the center of town on Bunn Drive, just north of Ewing Street and the Shopping Center. Public transportation available. Other sites in the neighborhood have sold in the $40,000 to $70,000 per acre range. Priced for immediate sale at $28,000 per acre.

JOHN HOUGHTON
REALTOR

CENTER PRINCETON BORO
Charming two story house in prime location close to town. This half of a duplex house has 3-4 bedrooms, large formal dining room, eat-in kitchen with excellent cabinet space and two full baths. Immediate occupancy. Very affordable at
Now asking $118,900

SPACIOUS WEST WINDSOR Township Colonial designed for family living. Living room with brick fireplace, study or sixth bedroom, five bedrooms and 2½ baths. Central air conditioning, covered deck with gas grill for modern entertaining. An ideal home for the active family.
$145,000

John H. Houghton, Licensed Real Estate Broker
228 Alexander Street, (South Entrance)
Princeton, New Jersey 08540
[609] 924-1001
REALTOR
AMPLE FREE PARKING

MOVING SALE: New Motobecane Super Mirage bicycle, refrigerator, love seat, file cabinets, desk chair, lamps, wooden-crate bookshelves, fireplace screen, tan 9x12 carpet. Low prices. Call 683-0815 day or evening.

ROOM FOR RENT: Private entrance, semi private bath. Use of refrigerator. Ideal for graduate student. Gentleman preferred. Call 924-0024.

FOR SALE: Chevy Impala, '72. 80,000 miles. Excellent condition. $800. Call any time. 924-5726.

TUTOR: Princeton University Graduate student willing to teach Chinese and math, all levels. Call 683-0932 after 7 p.m.

GARAGE SALE: Saturday, August 20 from 9 to 5. 32 Monroe Road (off Grover one block south of Terhune in Princeton). Radios, TV, small appliances, lamps, rugs, hardware, etc.

3 ROOM APARTMENT off Nassau Street. Not suitable for student. $450 a month plus utilities. Hot water included, parking facility, 1 year lease. Security. Available Sept. 1. Call 921-7342.

MOVING SALE: Saturday August 20, 9-2. Collectibles, household furnishings, car. 46 Terhune Road, Princeton. No early birds.

MOVING SALE: 8½ foot sofa, custom made black lacquered console table fits slight curve of sofa, lacquer and glass coffee table; beautiful rattan furniture for porch or informal room; kitchen table — wormy chestnut and wrought iron, 4 matching chairs; black vinyl lounge chair and ottoman; 2 folding beds, storage cabinet for workshop; 43" table lamp; harpsichord kit; large Weber kettle outdoor grille; Craftsman shop vacuum. Call 924-3207.

YARD SALE: Saturday, August 20, 9 a.m. 30 new vinyl covered fence posts, new attic stairs, pictures, frames, household items, window cornices, some baby things, many new items, something for everyone. Rain date Sunday August 21. No early birds. 3 Skyfield Drive. Off Carter Road, just north of ETS.

CONVENIENT PENNINGTON BORO: Lovely 1870s Victorian in excellent condition, available September. Walk to schools, shopping, Penn Brook pool club. 3 bedrooms, including large, bright master bedroom. Great working kitchen with sunny breakfast room. New dishwasher. Tightly insulated, low heating bills. 10 minutes from Princeton. Families or couples only. No pets. Call (609) 737-1293 after 5 p.m.

HOUSE SITTING: I will take care of your house and pet in return for free room. Needed the first of September. References included. Evenings, weekends, ask for Brad. 921-3665.

EXERCISE ON LAKE CARNEGIE: Aldan Rowing Shell, 5900. 921-0541 evenings.

MOVING?
NEED A TRUCK?
CALL HUB TRUCK RENTAL
Alt. Route No. 1, Lawrenceville, N.J.
Across from Lafayette Radio
883-4400

HANN
ELECTRICAL CONTRACTING
609-466-1313 N.J. License N. 4419
(Talent & Equipment
Plus
Reasonable Price)
Equals
SATISFIED CUSTOMER
Always a free written estimate
for any size electrical job

ROOFING
SHEET METAL WORK
J.C. EISENMANN & CO.
All Types of Roofing
(including hot roofing)
Free Estimates Given
All Work Guaranteed
466-1228

BARTER LUXURY TWO BEDROOM MOBILE HOME: Plus cash-mortgage in exceptional "ever 90" park. 30 minutes from ocean or Trenton. One hour to NY or Philadelphia, for greater Princeton area home or building lot. All serious inquiries invited (201) 928-0900, preferably after 7 p.m. 6-3-3t

FURNISHED BEDROOM for rent. Walking distance to town. Very quiet neighborhood. Parking facility. No cooking. Gentleman only. Call 921-2608. 6-29-3t

ARRANGE-A-DATE
It's hard to find a nice person ... Why not let us make it easier for you?
Call 921-8558
or write P.O. Box AN
Princeton

DO IT YOURSELF LEGAL KITS
Divorce, Wills, Bankruptcy, Separation, Incorporation, Name Change.
201-782-5540
ANYTIME

FARRINGTON'S MUSIC
LESSONS
SALES
RENTALS
REPAIRS
12 Spring Street 924-8282

CHICKENS ANYONE? If you can raise some chickens or ducks for me, call Dimas 609-452-8062 after 6 p.m. 8-3-3t

WANTED TO RENT: Mature male desires 1 bedroom apartment, quiet setting. Will exchange repairs for rent. No pets. Evenings 683-1596; days 452-1212, ext. 289 Michael. 8-3-3t

RALEIGH GRAND PRIX 12-SPEED bicycle. Never used. Cost $300 new, $250. Call 737-0652. 8-3-1t

GAY MAN: Room and board available Princeton area. Prefer student non-smoker. Privacy respected. Call Dan 609-452-7799 after 6 p.m. 8-3-3t

RETIRED COUPLE needs 3-4 bedroom house, unfurnished, for Sept. 1 while awaiting completion of own home in late 1984. No pets, non-smokers. Call 609-924-0187. 8-3-3t

ASSOCIATES REALTY
162 Nassau Street
609-924-6501
F. Procaccini, Broker

Thompson Land
Realtor
195 Nassau Street
Princeton, N.J.
(609) 921-7655

DEER HAVEN FARMS
From $139,990 • Below Market Mortgages!
AT MONTGOMERY TOWNSHIP IN SOMERSET COUNTY

- Customized 4 & 5 Bedroom Homes
- Fireplaces
- 1 Acre Lots and Larger
- City Water & Sewer
- PSE&G
- 8 Miles From Princeton
- Close to Transportation & Buses to New York City
- Special Financing Available

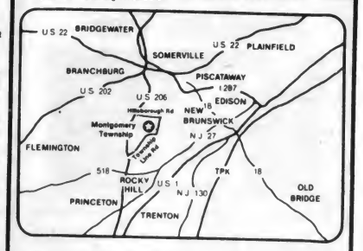

DIRECTIONS: **Somerville Circle** (206 South) approximately 7 miles to Hillsborough Rd, left 1 mile to South Woods Rd, right to Township Line Rd to trailer (Deer Haven Farms). **Princeton** — North 206 8 miles to Township Line Rd East past Pike Brook Country Club to Deer Haven Farms

(201) 359-6630 **ROBERT B. GOSS AGENCY** BROKERS INVITED Open Every Day 11 AM to 5 PM (201) 526-4700

HILTON
REALTOR
REALTY CO. OF PRINCETON, INC.

NEW SIX BEDROOM COLONIAL - Included are central air, brick front with aluminum siding and Andersen windows. Deck off rear of house, full basement, 2 car attached garage on a heavily treed lot. **$194,900**

LARGE COLONIAL IN WEST WINDSOR on a wooded lot in Sherbrooke Estates, walking distance to shopping, schools and trains. The executive type home has many extras. Inground pool with stockade fencing and a jalousie porch in rear of house. **$210,000**

NEW FOUR BEDROOM CONTEMPORARY now under construction - Excellent location - possible site for Doctor or Dentist. **$139,900**

3,000 SQ. FT. INDUSTRIAL BUILDING for sale in Jamesburg. Ideal for manufacturing, construction contractor, etc. Trailer overhead door. **$85,000**

COMMERCIAL PROPERTY in East Windsor Twp. 3 acres with all utilities. **$100,000**

PACKAGE LIQUOR LICENSE for Princeton Borough.

RENTALS: HOUSES AND APARTMENTS

Mercer County MLS
Princeton Real Estate Group
Affiliated Independent Broker
(Nationwide Referral Service)
921-6060
194 Nassau Street
Hilton Bldg., 2nd floor

EVENINGS & WEEKENDS CALL:
William Schuessler, 921-8963
Harvey Rude, 201-359-5327
Asa Mowery, 395-1671
Anthony Tevere, 466-0925
Emma King, 799-1694
Edwin Hall, 924-4658

We are proud to present...

COLFAX
AT BEDENS BROOK

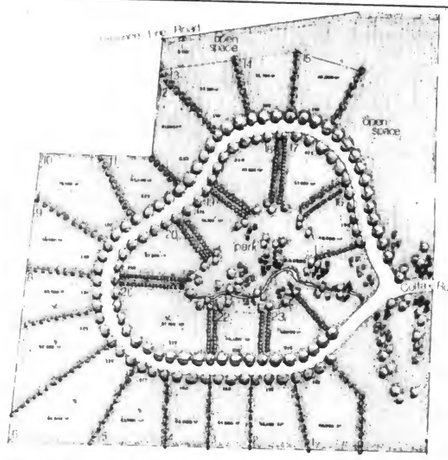

At COLFAX you'll find a lovely very private cul-de-sac lined with Norway Maples and Belgium Block curbs winding its way upwards for perhaps the most spectacular views available today. Each building lot has been carefully delineated with rows of flowering dogwoods for beauty and privacy and with an eye towards nature, views and seclusion. The lots themselves range from just over an acre to more than two acres of gently rolling land. Absolutely perfect to create your own private world.

COLFAX is country living at its best! This entirely new and spectacular place to live is now available for a discerning few. Just 23 families will have the chance to plan and create a unique way of life. The name is COLFAX. And COLFAX may well be the most beautiful place to live in the entire Princeton area. And yet COLFAX is only minutes from Nassau Street in downtown Princeton, the University, shopping, outstanding day schools and clubs. COLFAX is really part of the Princeton lifestyle.

Over 18 acres of rolling hillside have been permanently dedicated as a "Green Acres" site to remain untouched in perpetuity for the exclusive use of the COLFAX community. And, importantly, the developers of COLFAX have made every assistance available for creating your own idyllic world. Custom-designed plans have been developed by several world-renowned architects specifically for COLFAX. Leading, custom builders of our area are available to assist you through the excitement of building your very own dreams. Or, if you prefer, your own architect can develop plans to suit your individual lot. If you're considering Princeton as a place to live and prosper, you really must pay a visit to COLFAX!

Directions: From Princeton: Take Cherry Hill Road. Left on Cherry Valley Road. Right on Province Line Road. Right on Rolling Hill Road to Colfax.

From the North: Route 206 to Route 518 West, left on Province Line Road, left on Rolling Hill Road. ¼ mile to Colfax Road on Right.

JOHN T.
HENDERSON INC.
REALTORS
33 Witherspoon Street, Princeton, New Jersey 08540 (609) 921-9300

Pennington
Route 31
737-3980

Belle Mead
Route 206
(201) 874-5191

N.T. Callaway
REAL ESTATE

4 NASSAU STREET · PRINCETON, NEW JERSEY 08540
921-1050

Judy McCaughan, Willa Stackpole, Eleanor Young, Charlotte McLaughlin, Pat Cahill, Linda Hoff, Barbara Rose Hare, Dianne Bleacher, *Prop. Mgmt.*, Mary Ann Sares, Kay Wert, Tip Blount, Ann Brower, Ned Scudder, Zelda Laschever, Catherine Geoghan, Tim Foster, *Comm. Dept*
Pete Callaway, *Broker*

REALTOR MULTIPLE LISTING SERVICE **MLS**

CALDWELL DRIVE

Attractive brick and shingle Colonial provides ample space for formal and casual entertaining in light, sunny rooms. Slate floored entry with brick planter. Bow windows enhance the step-up living room with fireplace and the modern eat-in kitchen. Family room features brick fireplace wall and bookcases, opens out to patio and adjoins glass enclosed porch. First floor bedroom, powder room and laundry. Large master bedroom with bath, two family bedrooms and hall bath on the second floor. Attic fans, central air conditioning. Two car garage.

New Price $235,000

CONSTITUTION HILL

Condominium ownership. a secure maintenance-free lifestyle in a prestigious community. TWO NEW HOUSE DESIGNS have been added, featuring flexible floor plans with a variety of options, for a total of six designs. Gracious one, two and three bedroom homes with garages are priced from **$238,000**

WILD BRIAR LANE

8 minutes from Nassau Street - an award-winning passive solar contemporary situated on a quarry lake surrounded by 17 wooded acres. Combined living/dining/hall with fieldstone fireplace as a focal point. U-shaped kitchen, greenhouse breakfast area. Master bedroom with fireplace, huge closets and spacious bath. Two more bedrooms, unfinished game room. Beautiful view from every room. 3 car garage. Princeton address. **$390,000**

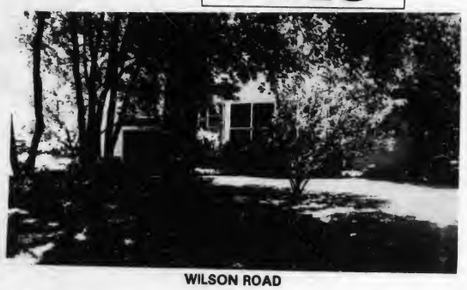

WILSON ROAD

Conveniently located Colonial situated on a quiet street in Princeton's Western Section. Front entry, living room with fireplace. Dining room with built-in china cabinet opens out to a large screened porch which overlooks a park-like yard where winding brick walks lead around interesting gardens, beautiful landscaping and old shade trees. Eat-in kitchen,. family room with bookcases, study and powder room. Four bedrooms and two baths. Flagstone patio. **$295,000**

ROLLING HILL ROAD

Beautiful Contemporary situated on a large professionally landscaped lot bordering a section of "Greenacres". Ceramic tiled foyer opens to living room with cathedral ceiling and fireplace. Large dining room, kitchen/family room featuring corner fireplace, oak cabinets and cook island, and sliding glass doors which open out to deck overlooking lovely garden and yard. First floor laundry, den or bedroom and full bath. Master bedroom, bath, two more bedrooms and bath on the second floor. Central air conditioning, two car garage. **$350,000**

MAGNOLIA LANE

Expanded split-level featuring a large living room, dining room, spacious modern kitchen, lower level family room with raised hearth fireplace, flagstone patio and greenhouse. Three bedrooms and two baths on the second level; two bedrooms and bath on upper level. Large corner lot with mature trees and shrubs. Two car garage. **$192,000**

FREE PARKING BEHIND BUILDING
Princeton area representative for
SOTHEBY PARKE BERNET
INTERNATIONAL REALTY CORPORATION

Firestone Real Estate
169 Nassau Street PRINCETON REALTORS (609) 924-2222

Jane Nelson, Kay Connikie, Mary Macmanus, Joan Frank, Joan Gallardo, Jane Jacobs, Ava Yunko, Ellen Souter, Gary Grover, Carolyn Hoyler, Gail Firestone, Jim Firestone, Broker

A SUPERB PRINCETON HOME WITH THE FINEST APPOINTMENTS
If you are that special person who won't compromise on quality and have earned the right to acquire it, we have just listed the home that will meet your most exacting standards. The elegant entryhall welcomes your guests to a spacious living room with fireplace, beveled oak floors, and exquisite linen wall covering. Formal dining room, of course. The gourmet kitchen features a domed skylight, imported Italian tiles, and many custom features. The lovely glass-walled family room, study with luxurious built-in cabinets and spectacular heated Sylvan pool are but a few of the many exquisite delights waiting for your personal inspection. **$275,000**

A PRINCETON RANCH close to shopping and schools. Large living room with fireplace, eat-in kitchen, three bedrooms, and full basement with excellent potential. **$105,000**

NEWLY LISTED PRINCETON CAPE COD ON A DOUBLE LOT, close to town. Good sized living room with fireplace, dining room, kitchen, two bedrooms at ground level and two more spacious bedrooms upstairs. Nicely finished knotty pine basement with additional workshop area. Breezeway for outdoor entertaining and large two car garage. See it before the open house. **$135,000**

REMARKABLE STARTER HOME IN PRINCETON on parklike grounds convenient to schools, shopping, and transportation. Two bedrooms, living room with fireplace. Let us tell you more.

WEST WINDSOR COUNTRY COLONIAL. If you've dreamed of a special custom-built Colonial home with lots of room for your children and your horse, we've found your new house! Located near Mercer County College and Park on five beautiful acres bordering the Assunpink Creek, the large light-filled house features generous room sizes perfect for entertaining, a very special double fireplace opening to dining and living rooms, an extra-large modern kitchen with breakfast area, a den, four generous corner bedrooms and a lovely in-ground pool. We'd be delighted to tell you more about this very special Firestone listing, so call today.
Offered for $175,000

SPACIOUS WEST WINDSOR COLONIAL close to shopping and schools. Living room with bay window, country kitchen with outside deck, family room with fireplace, and a convenient downstairs bedroom and bath. Six bedrooms in all. Ready to move into. **$145,000**

PRINCETON HOME - New to the marketplace - 2 bedroom, neat as a pin, fireplace, modern kitchen. **$86,500**

PRINCETON COLONIAL COMPLETELY RESTORED INSIDE & OUT - Spacious living room with fireplace, formal dining room, eat-in kitchen, three good bedrooms upstairs, including a large master suite. Loft above the two car garage. **$175,000**

FIRESTONE WELCOMES JANE NELSON

Firestone Real Estate is delighted to welcome Jane VanDellen Nelson of Elm Road, Princeton as a new marketing and sales associate. Following a family tradition, Jane attended Northwestern University. After staying at home for the years when her children were very young, Jane returned to school and last year was graduated from Rutgers University with high honors. A Princeton resident for 11 years, Jane has been active in the Princeton Parent-Teacher Organization and as a volunteer at Merwick.

Jane is especially looking forward to introducing the Princeton area to new corporate transferees. She, herself, has experienced those moves in the past, having lived in the Midwest and the New York-New England areas.

If you are new to the area, ask for Jane VanDellen Nelson and let her help you find the community and home that is right for you. Also, if you are already in the area and are considering moving, let Jane tell you about Firestone's effective marketing program.

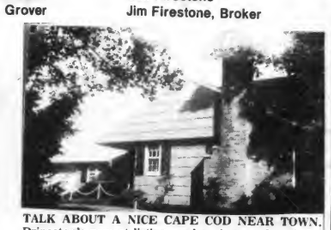

TALK ABOUT A NICE CAPE COD NEAR TOWN. Princeton's newest listing, and an inground pool. Inside, you'll find a welcome foyer, spacious living room with fireplace, formal dining room, a first floor bedroom and bath, modern eat-in kitchen, family room and hobby room. Upstairs are three good sized bedrooms and a full bath. See it before the open house with a Firestone representative. **$159,500**

WEST WINDSOR FARM IN THE HORSE COUNTRY OF THE ASSUNPINK. Seventy-five gently rolling acres partly wooded with excellent soils ideal for future development. Colonial home has many amenities including three spacious bedrooms, living room, dining room, eat-in-kitchen and den. Available as acreage only for $3,300 per acre or $360,000 including house on 1½ additional acres.

WONDERFUL FAMILY-SIZED COLONIAL ON CUL-DE-SAC IN PRINCETON! From the large living room with window overlooking the trees to the wonderful kitchen open to the family room to the greenhouse effect in the finished basement, the house is packed with special features. Let us show you the special master suite which includes sleeping area with balcony, separate study, and a wonderful 3rd floor widow's walk hideaway! Call your Firestone associate and let us tell you more! **$229,900**

CHARMING COLONIAL CAPE ON 3½ WOODED ACRES. In the Lawrenceville Area, custom built Cape Cod, in a truly pretty setting overlooking a brook, featuring a large living room with fireplace, a comfortable country kitchen, master bedroom on the ground floor and 2 more family bedrooms upstairs. A very special home in a superb location. **$178,500**

A DELIGHTFULLY CHARMING CAPE COD in a country setting in Princeton's Western section. From the living room with french doors and fireplace, to the family room - library with vaulted ceiling and fireplace, this home looks out upon a wooded setting that's splendid in all seasons. The formal dining room also overlooks the woods as does the kitchen greenhouse window. Upstairs are four bedrooms in all including one with its own fireplace, and a brand new master suite with a superb view, and a spacious master bath. New to the market so call your Firestone agent and see it before the open house. **$249,000**

STEWARDSON-DOUGHERTY

Real Estate Associates, Incorporated

366 Nassau Street, Princeton, New Jersey 08540

Phone: 609-921-7784

NELSON RIDGE

This scenic and popular neighborhood, with a Princeton address, in near-by Hopewell Township provides a perfect location for this hillside Cape Cod with many authentic touches. Entry hall, huge rear living room with fireplace; separate dining room; panelled library with fireplace; convenient kitchen with new dishwasher and electric range and refrigerator; powder room; guest bedroom; and bath. Upstairs, three bedrooms and two more baths. Finished basement, game room with daylight windows and fireplace. Lovely raised deck; two-car garage. All on nearly three very private acres with fine shade trees and shrubs. **$248,000**

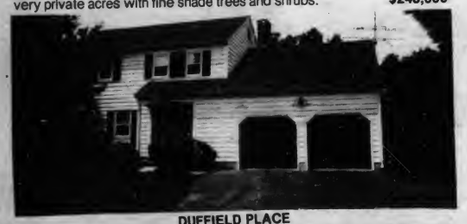

DUFFIELD PLACE

For convenience and comfort, see this 12 year old Colonial on this quiet Princeton Township cul-de-sac. The entry hall leads to formal living and dining rooms. The kitchen is large with breakfast area and sliding doors to a patio. Off the kitchen there is a spacious panelled family room with fireplace. Upstairs, five good bedrooms, and three baths. Plus full basement, walk up attic, first floor powder room, two-car garage, central air. Walking distance to community pool and tennis courts and about three minutes driving time to Palmer Square. **$195,000**

WINFIELD ROAD

Stunning brick and frame Colonial. Step down living room, dining room, library, kitchen, breakfast and family room, powder room. Five bedrooms, three baths. Beautifully landscaped with inground pool, two-car garage, two plus acres.

CARTER ROAD

Charming and comfortable artist decorated house on 1.1 acres ten minutes from Princeton. Entry, spacious living room with natural chestnut trim, brick mantel fireplace; large dining room with sunny bay window. Adjoining study/sun room; well designed efficient modern kitchen with butcherblock island, powder room. Upstairs, three light, large bedrooms with good closet space, full bath, and laundry room. Walk-up attic. Secluded backyard with lovely shade trees. Separate studio building, heated and insulated. Meadow behind house, large enough for swimming pool or tennis court, ends in fully private woods. **$159,500**

PLAINSBORO

A vintage Colonial with many original features such as wide pine floors, old exposed brick and beam walls, five fireplaces. Entry hall, well proportioned living and dining room, large family room 15 x 25, large kitchen, separate laundry. Upstairs, three bedrooms, study, and two baths. Three quarter acre lot with shade trees, mature plantings. Just a few minutes drive to NY trains and Princeton. **$155,000**

PROVINCELINE ROAD

A country cottage of unusual charm. Entry porch; sun room; living room with cathedral ceiling, balcony, and free-standing fireplace; dining room; excellent kitchen; master bedroom with bath. Large bedroom with sleeping alcove; study area with balcony and skylight. Large redwood deck; two-car garage. Picturesque pump house. Lovely half acre lot with great variety of trees and shrubs. **$158,000**

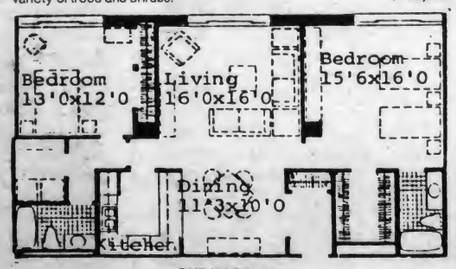

ONE MARKHAM

In one of Princeton Borough's most modern and convenient apartment complexes a quiet and spacious second floor unit. Entry way, well proportioned living room; spacious dining "L" with pass through from a fully equipped kitchen; two bedrooms and two full tile baths. Fully carpeted. Separate in-apartment laundry with washer and dryer. Immediate occupancy. **$169,500**

JEFFERSON ROAD

A sylvan setting featuring a superb swimming pool surrounding this three bedroom, two bath brick ranch. Extra amenities abound. **$197,500**

CLERK TYPISTS/ RECEPTIONISTS

Princeton Regional Schools -35 hr/wk. (1) 10 month position.

Ability to work with school staff, students & public; must be flexible, patient & dependable; accurately type 40 wpm; familiarity with general office procedures, typing formats, correct grammar, etc. Position available Sept. 1. Applications will be accepted through Aug. 26.

Personnel Office
PRINCETON REGIONAL SCHOOLS
25 Valley Rd., Princeton, NJ 08540
Equal Opp/Affirmative Action Employer

Employment Opportunities in the Princeton Area

FOOD SERVICES

We are seeking a responsible, energetic individual to deliver supplies & prepared lunches from central location to district schools. Responsible for stock room & dishroom. NJ drivers license a must. Immediate opening. Applications accepted through August 22, 1983, at:

PRINCETON REGIONAL SCHOOLS
25 Valley Rd.
Princeton, N.J. 08540
Equal Opp/Affirmative Action Employer

GOVERNMENT JOBS: $16,559-$50,553 year. Now hiring. Your area. Call 805-687-6000. Ext. R-1436. 7-27-4t

More Employment Ads On Page 46

PART TIME INTERVIEWERS needed for central telephone facility. Day, evening and weekend hours available. Flexible scheduling. Will train. Minimum high school graduate. Call Total Research 921-8053. 6-29-4t

SALES: Nursery and garden center. Plant knowledge necessary. Floral arranging helpful. Must be personable, intelligent, ambitious, and dependable. References required. Call Peterson's Nursery, 924-5770. 8-10-3t

LADY WANTED to act as representative to Race Horse Manager. Prefer age 50 or over. Socially inclined. Pleasant personality. Light paper work from her home. Commission basis. Please reply giving age and family status and telephone number to Manager, Rainbow Farm, Medford, New Jersey 08055.

RESTAURANT HELP NEEDED: Now accepting applications for September, all positions. Apply in person before 11 a.m. or after 3 p.m. until Sat., Aug. 20. We will close for two weeks until Sept. 4, will accept more applications Sept. 5 and 6. Greenline Diner, 179 Nassau St. 8-17-3t

AFTER SCHOOL CHILD CARE and light housekeeping needed. 3 days per week. Must drive own car. Good pay. Call 921-8743. 8-17-2t

PART TIME SECRETARIAL POSITION available: Immediate employment; Princeton. Typing, dictation, and general office skills required. Hours and salary negotiable. Contact Dr. Gerald Moede, Consultation on Church Union (609 921-7866) for interview.

PART TIME CASHIER nights and Saturdays. Call 799-0530 for interview. Must be 21 or older.

PART TIME TECHNICAL AIDE (professional operator). Set up and operate audio-visual equipment for lecturer and/or audience. Equipment includes film and slide projectors, audio recorders, microphones, public address systems and video components. Make on-site repairs as necessary. Position requires flexible hours which may include evenings and weekends. Apply at or send resume to Princeton University, Personnel Services, Clio Hall-PTT, Princeton, N.J. 08544. EOE-AAE.

SECRETARY: 15-20 hours per week. Accurate typing-steno. Hours flexible. Call 921-6169 for interview. Palmer Square location. Parking Provided. 8-10-3t

EVENING MANAGER NEEDED for September. Experience not necessary, will train. Apply in person or call before 11 a.m. until Saturday, Aug. 20. Applications accepted again after Sept. 4. Greenline Diner, 179 Nassau Street, Princeton. 8-17-3t

CHEF-RESIDENT MANAGER for private club located in the Trenton area. Ideal position for someone with above prerequisites looking for part-time position. Efficiency apt. can be provided. Salary negotiable. Send inquiries to Patron, Box 1201, Trenton, NJ 08608. 6-10-2t

WAITRESS POSITIONS AVAILABLE lunch and/or dinner. Call for appointment. Charley's Brother Restaurant. 466-0110.

Looking for a Career?

Do you sometimes feel that your ambitions are undirected? Professional assistance can be helpful. This office provides a counseling service that includes:

- Testing of interests and aptitudes
- Realistic information on 600 careers
- Personal Counseling
- Resume preparation

For more information, call 921-8638
Anna Willingham, M.A., M.S.W.
20 Nassau Street, Princeton

NASSAU COOPERATIVE NURSERY SCHOOL

- Nursery School Hours: 9-12
- Extended Day Care for lunch or afternoon 'til 3 pm beginning at 8:30 am.
- Openings available now for Sept.
- Full certified staff, well-rounded active program

Littlebrook School
For further information call: 799-8398

OFFICE SPACE RESEARCH PARK

1101 State Road, Princeton, NJ.

Starting at $7.25 per square foot net, net

Areas up to 30,00 square feet

427,000 square feet in Park
Occupied by approximately 50 Tenants

Princeton Mailing Address and Phone Number

CALL: Research Park
609-924-6551

CLEARBROOK FARM

Exceptional - 5 brm-5½ bath Colonial -dating back to pre-Civil War era. 2 LR's, DR, Den, Greenhouse - 4 stall barn, tack room - lovely grounds - call for particulars.

SNOWDEN LANE

Foyer, living room, dining area, compact kitchen with dishwasher and disposal. Two bedrooms and full bath complete the first floor. Two bedrooms with connecting bath on second floor. Some of the amenities include enclosed breezeway, brick terrace, private fenced yard and central A/C. **$114,500**

RENTALS

3 brm., 2½ bath Townhouse. LR, FR w/fp., dining area & kit. **$825**

KINGSWAY COMMONS

Three bedroom, two and a half bath townhouses. Living room, family room/dining, modern kitchen, central air conditioning. Available September 1. **$825 per month**

Convenient Twin Rivers condominium. One large bedroom plus study area and balcony. **$39,000**
Rent $450

PRINCETON TOWNSHIP

Winant Road - 2 story colonial w/fenced yard and patio. LR w/fp, DR, sun room, large kit. - panelled den w/fp, and master suite w/fp on first floor. 3 brms. and 2 full baths on second - central a/c. **$365,000**

PRINCETON TOWNSHIP

Pierson built 5 brm. - 3½ bath house on cul-de-sac. LR w/fp, DR, breakfast room and patio on first floor. Panelled FR - a large house and well worth the price of **$165,000**

FRANKLIN TOWNSHIP

Two story w/LR, DR, modern kitchen, breakfast room, 2 bedrooms, plus full bath, separate mother-in-law apt. consists of LR, Bdrm, Kitchen and full bath, on treed 2 acre lot. New York Express bus at door. **$87,900**

LAWRENCEVILLE

Excellent investment property. Remodeled 1700's tavern. Three apartments each consisting of a minimum of two bedrooms plus small bungalow. New wiring, heating, and in excellent condition. **$240,000**

PRINCETON OFFICE SPACE

6,000 sq. ft. Office Space — $14 per sq. ft. Can be sub-divided into 2 spaces -

EAST WINDSOR TOWNSHIP

Four Bedroom Two Bath Raised Ranch. Living room, dining room, eat-in kitchen, family room and two car garage. **$88,900**

PRINCETON TOWNSHIP

5.59 Acres - Heavily wooded - city sewer available - 1½ acre zoning. Land may be subdivided. **$180,000**

HOPEWELL TOWNSHIP LAND

43 acres zoned for multi-family townhouses, condos and single homes. Site contains a 2-story house, 6-bay garage and cinder block structure. **$279,500**

50 additional acres (10 wooded) are available at $6,500 per acre.

Joanne Clippinger, Virginia High, Ginger Lennon, Ann Love, Ann Mrazek, Sascha Rizzo, Helen Brener Smith, Lee Spellman, Yota Switzgable, Lorraine Tams

KING'S GRANT REAL ESTATE
10 NASSAU STREET
PRINCETON, NEW JERSEY 08540
Phone: (609) 921-1411

S. Serge Rizzo, G.R.I., C.R.B.
Licensed Real Estate Broker
Member, Mercer County Multiple Listing Service
Member, Princeton Real Estate Group

TREE WORK: full time position available starting August 29. Must have experience with trucks and saws. Good opportunity for someone interested in forestry. Call Jim. 924-3470.

FARMER NEEDED: Organic farming only. Inquire (609) 924-8571.

CUSTODIAN: Township of Princeton. Position available 9-1-83. Duties include janitorial work and general maintenance of municipal buildings and grounds. Forty-hour work week, 3p.m.-11:30 p.m., Monday through Friday. Potential overtime. Liberal benefits. Contact Township Engineer's office, Valley Road Bldg., 369 Witherspoon Street, Princeton, N.J. (609) 921-7077. Equal Employment Opportunity Employer. M-F.

SALES HELP NEEDED: Terhune Orchards, selling fruit and vegetables in our apple building. Must enjoy people, selling and farm life. Full or part time. Please call 924-2310.

HIGH SCHOOL GRADUATE interested in sports, woodworking, to assist teachers in small private school. Experience with children preferred. (201) 821-5180. 8-17-2t

TOWNSHIP OF PRINCETON
Secretary - Regional Planning Board

Full time position. Accurate typing and knowledge of office procedures required. 35 hour work week, excellent benefits. Please call 609-924-5366 for additional information. Send resume to Administrators Office, 369 Witherspoon Street, Princeton, N.J. 08540.
Equal Opportunity Employer

ORGANIST-LITURGICAL CHURCH: East Brunswick. Two services. 254-2286 or 257-7745. 8-17-2t

DENTAL ASSISTANT: Chairside for quality Princeton office. Experienced in 4 handed dentistry preferred. Will train. Must take X-rays. Excellent hours and salary. Call 924-1414. 8-17-2t

SCHOOL CROSSING GUARDS WANTED: Apply Princeton Borough Police Dept., Monument Drive, Princeton, N.J. 924-4141. 8-17-2t

APPRAISERS ASSISTANT: Varied interesting duties. Must have car and typing skills. Will acquire knowledge of antiques. Excellent character references required. 924-4322. 8-17-2t

HOUSEMAN: for Princeton University eating club. Responsible for cleaning and maintenance of clubhouse and grounds. 6 days per week — approximately 6½ hours per day. $150 a week. Reply TT Box U-58. 8-17-2t

PART TIME RECEPTIONIST for weekend and possibly some evenings. Sales experience preferred. Apply in person at the Princeton Nautilus Fitness Center, Princeton Shopping Center. 8-17-3t

CHEF: For Princeton University eating club. Responsible for kitchen staff and preparation and service of lunch and dinner. 6 days per week at approximately 6-8 hours per day. Salary, $250 week. 3 weeks vacation at Christmas. Reply TT Box U-57. 8-17-3t

More Employment Ads On Page 45

SWITCHBOARD OPERATOR: Permanent, part-time, days, evenings, small Nassau Street office. 924-2040. 12-15 ft

PERMANENT PART TIME work available for experienced domestic housecleaners. If interested, please call 609-921-0084 or 609-921-1003. 8-10-3t

SECRETARY for downtown Princeton law office. 35 hour week. IBM Mag-card experience helpful. Good typing and transcribing skills necessary. Attention to detail and care in producing work is essential. Call (609) 924-9525 for interview. 8-10-3t

LANDSCAPE-NURSERY HELP: Experienced, ambitious, dependable. References. Peterson's Nursery 924-5770. 8-10-3t

FULL TIME ASSISTANT to Publications Sales Director, U.S. Tennis Association Education and Research Center looking for college graduate to work in publications mail order sales department. Full time entry level position involves bookkeeping, typing, clerical work, processing publications orders and telephone contact with public. Pleasant working conditions. Excellent benefits. Send resume and references to: Publications Sales Director, U.S.T.A. Education and Research Center, 729 Alexander Road, Princeton, N.J. 08540 or call 609-452-2580. 8-3-3t

PUBLIC RELATIONS: Non-profit organization seeks person with minimum of 4 years related experience in community-public relations to act as liaison between the organization and its public. Bachelor's degree in communications, public relations and-or journalism preferred. Position reports to director of public relations. Send resume to Patricia M. Tusa, Recording for the Blind, Inc., 20 Roszel Rd, Princeton, N.J. 08540 8-3-3t

PART TIME TAKE INVENTORY in Princeton stores. Car necessary. Write Phone Number, experience to: ICC 458, Box 527, Paramus, N.J. 07652. 8-17-2t

WEEKEND WHIRLPOOL CLEANER, responsible person. Princeton Nautilus Fitness Center. 921-6985, ask for Andy. 8-3-3t

FULLY INSURED
DANNY'S PAINTING
Free Estimates 921-7835 Water Pressure Washing
Water Blast or Water Sand Blast
EXTERIOR INTERIOR

WILLIAMSON
ROOFING
337 Witherspoon Princeton
921-1184
Free Estimates

FULL TIME AND PART TIME SALES POSITIONS
Enjoy meeting people? Interesting sales positions are now open for motivated and mature persons in Princeton's largest ladies' department store.
FULLTIME 5 days weekly including alternate Saturdays
PARTTIME 5 p.m.-8:30 p.m. Thursday and Friday evenings and 9 a.m.-5 p.m. Saturdays.
Call Mr. Garretson
609-924-3300
H P Clayton
Palmer Square Princeton

PHOTO-RETAIL SALES
Full Time in Princeton
Experience Necessary
Call Evenings (201) 246-8219

K·M· REAL ESTATE LIGHT
Karl Light • Broker
Realtors 247 Nassau St. (609) 924-3822

SALES ASSOCIATES:
Constance Brauer, Friederike Coor, Marcy Crimmins, Cornelia Dielhenn, Paola Greenfeld, Vonnie Hueston, Derry Light, Stuart Minton, Edward Moshey, James D. Schwartz

REALTOR
Princeton Real Estate Group
Multiple Listing Service

HOUSES ARE SELLING - BUT INTEREST RATES ARE RISING

HURRY —
***NOW* IS THE TIME TO MOVE IN REAL ESTATE!**

REDUCED - MAKE OFFER

Near the lake in ever popular Riverside, we present a roomy 4 bedroom 2½ bath colonial. Pretty living room with wood burning fireplace, dining room, study (or 5th bedroom) and family room opening to a marvelous deck for outdoor entertaining! Central air, of course and a lovely fenced yard. **Now $229,000**

PRISTINE NEW COLONIAL in Dogwood Hill, all ready to be finished to your special taste. Handsome living and dining rooms, family room, eat-in kitchen. 4 bedrooms, 2½ baths - with space available over the garage for storage or teen-ager hide-away. See it now - and pick your colors and appliances tomorrow. **$255,000**

ONE OF A KIND - Post modernist architect designed residence, 6 plus wooded acres. Light, airy, air conditioned and energy conserving. 4 bedrooms, 3 baths, separate office or guest house. **$450,000**

LARGE LOT IN ESTATE AREA of Lawrence Township, just across the Princeton Township Line. With available land becoming scarce, these five acres, almost, could be most interesting. **Asking $120,000**

ONE GREAT NEW GREAT ROOM!

That and the pleasant country feeling of the large, wooded (almost 1¾ acre) lot make this 4 bedroom split level house worth seeing. Living room, dining ell, kitchen with warming brick veneer walls, wonderful stone fireplace in the Great Room, and a deck facing the deep rear yard. **Asking $109,900**

REDUCED TO $79,900 - well kept 3 bedroom, 1½ bath colonial, convenient location on New York bus line. Good beginner house, nearby township.

BACK ON THE MARKET! 3 bedroom, 1½ bath rancher near Pennington. New roof, wall to wall carpeting, central air. Pleasantly landscaped ¾ acre lot. **Now $81,900**

COZY frame ranch in convenient Princeton location. Living room with energy efficient heatolator fireplace, nice separate dining room, modernized kitchen. Two bedrooms, tiled bath. Fenced yard, ready to move into and perfect for a couple! Priced at **$105,000**

A REAL CREAM PUFF - and a good buy too. Three bedroom half duplex on Jefferson Rd., Princeton. Living room, dining room, attic hideaway -great for teenagers. New kitchen, house freshly painted. Surprisingly large rooms, and nice deep lot. Available with cleaned, existing wall-to-wall carpeting, or new hardwood floors. BUYER'S CHOICE! **$133,900**

ADLERMAN CLICK

15 Spring St., Princeton 924-0401 · 586-1020
Realtors & Insurors Since 1927 For All Area Listings

RED CARPET "Coast to Coast"

Joan Alpert•Marilyn Magnes•Dan Faccin•Marlene Horovitz•Ruth Cohn•Edyce Rosenthale•Joan LoPrinc•Milton Sadovsky
Phyllis Levin•Edna Arons•Sarah Larach•Rosary O'Neill•Suki Lewin•Esther Pogrebin•Elaine Halberstadt

Members: Multiple Listing Service, Princeton Real Estate Group

INCOME-TAX BREAK!! **Charming older house with all modern conveniences plus cottage for rental income. Main home has 3 plus B/R's, D/R, modern galley kitchen, and glass enclosed porch w/flagstone floor & fireplace. Nicely treed lot and in-ground pool.** ***NOW $119,900***

PRINCETON **- Can you buy a 4 B/R, 2 Bath home with eat-in kitchen and basement near Princeton High, Middle School and shopping? Yes - and it couldn't be more convenient!** ***$116,000***

PRINCETON RANCH **- Artistic brick work and immaculate condition enhance the value of this charming home. Kitchen is a cook's dream; beautiful fireplace, formal dining room, den, loads more.** ***$169,900***

DREAM HOME COME TRUE: **Lovely 4 B/R, 2 Bath Ranch set on two acres dotted with beautiful specimen trees in Lawrence Twp. with Princeton address. Spacious L/R with fireplace, ultra-modern kitchen, lg. heated greenhouse & many other amenities. Well built, bright & sunny.** ***Just listed $239,500***

DAYTON **- 4 year old duplex. 3 B/R's, 2½ Baths, finished basement. Includes all appliances. Many energy-saving features. Just ten minutes from downtown Princeton. Must be seen to be appreciated.** ***$80,900***

IMMEDIATE OCCUPANCY **- 3 B/R, 2 Bath Ranch in Princeton. Very convenient area and a good buy at** ***$109,900***

INCOME PRODUCING PROPERTY **with 6 apartments plus an office suite. Very large Victorian home on 3.4 acres in Hightstown. 8 room owner's apartment has 4 B/R's. There are 5 additional furnished apartments and a 4 room office suite. Owner financing to qualified buyer.** ***$165,000***

FANTASTIC RETIREMENT HOME **- Luxurious condominium in new adult community of Concordia. Tastefully decorated - move-in condition. Beautiful living room, large dining area, eat-in kitchen, 2 B/R's, 1½ baths.** ***$84,900***

COUNTRIFIED **- 4 B/R Ranch home on ½ acre in Roosevelt. Modern kitchen with pantry unit, L/R, study, den and bath.** ***$68,500***

CUSTOM 2 STORY **in Washington Township. 5 Bedrooms, 2½ baths, living room, dining room, eat-in kitchen, family room with fireplace and wet bar, full basement and many extras!** ***$149,900***

CONVENIENT PRINCETON RANCH **near shopping, schools & public transportation featuring L/R w/fireplace, 3 B/R's, 1½ baths, full basement & attached garage.** ***$115,000***

COMMERCIAL AND LAND

RESTAURANT WITH LIQUOR LICENSE! **Seats 300. Excellent business, good building. Route 130 area.** ***$499,900***

4.25 ACRES IN SOUTH BRUNSWICK **- Zoned A-1 - Single family residential but possible prof. office allowed.** ***$95,000***

ATTENTION INVESTORS & DEVELOPERS - PRINCETON JUNCTION ACREAGE! **64 plus acres. The time is right to buy!!** ***$12,000 per acre***

INVESTMENT PROPERTY **- Good location, Trenton area near Brunswick Circle. Building newly renovated, fine condition. Three apartments. Total monthly income $970.00 as of August.** ***$59,500***

BEAUTIFUL WOODED RESIDENTIAL BUILDING LOTS **in Rooseveit. Perc tests approved. Two lots of 2 plus acres at *$30,500* each; one lot of 4 acres at *$31,500.***

A SHOPPING CENTER IN PRINCETON **for sale! 22,000 plus/minus sq. ft. building on approximately 1½ acres. Excellent condition. Call for details.**

INDUSTRIAL - 23 ACRES NEAR EXIT 8 N.J. TPKE. **midway N.Y. & Phila. All utilities. Warehouses & other buildings. Priced right to close estate!**

HOP, SKIP & A JUMP FROM QUAKERBRIDGE MALL: **42 acres in Princeton Junction with extensive frontage and railroad in the rear. Would you like to develop an office, warehouse & light manufacturing park here?**

JUST LISTED **- 5 plus acres zoned COMMERCIAL on Route 27 across from The Market Place. Perfect for shopping center, bank, restaurant, or professional offices. Call for details.**

"TAKE OUT" FOOD ESTABLISHMENT **in Princeton Borough for sale. Well established business.** ***$75,000***

EAST WINDSOR **- 11.2 acres on Route 571. Zoned Industrial/Office. Good frontage.** ***$85,000***

NOW AVAILABLE - OUTSTANDING "GENERAL COMMERCIAL" LAND **on Route 33 one mile from Exit 8! 42 acres with income bldgs. & excellent frontage. A great site for a shopping center!**

A GEM ON ROUTE 1 **- Check out this prime property in the B-3 Zone with Princeton address. Renovated farmhouse & outbuildings fully fenced on handsome treed 1½ acres.**

BUILDING LOT - EAST WINDSOR **- 2.049 Acres.** ***$35,500***

15.2 ACRES **with 3 B/R House - Zoned R-3. West Windsor Township - Princeton address.**

RENTALS

CHARMING OFFICE SPACE **available in professional building minutes from center of Princeton. Parking facilities included. Very reasonable rent.**

PRINCETON OFFICES **Lovely fully carpeted furnished or unfurnished. Call for all details.**

FIRST FLOOR OFFICE OR COMMERCIAL SPACE **- 2,690 plus/minus sq. ft. in Hightstown. Excellent terms. Will divide to fit your needs.**

OUR COMPETENT STAFF CAN SHOW YOU ANY PROPERTY IN THE AREA - CALL ANYTIME.

TOWN TOPICS, PRINCETON, N.J., WEDNESDAY, AUGUST 17, 1983 • 45

PLAZA ONE
The Unique Gift Shop
Montgomery Center
Rocky Hill, N.J. • 924-9400

HOW TO WIN AT THE LOSING GAME
DIET CENTER
Princeton Shopping Center
924-3377

WE'LL FIX YOUR FAVORITE PIPE
John David Ltd.
TOBACCONIST
Montgomery Shopping Center
Rt. 206 924-8866

DID YOU KNOW?
That We Clean Some of The Most Unusual Things?
Verbeyst Since 1939
FRENCH DRY CLEANING
TULANE STREET PRINCETON, NJ 08540

GAS GRILLS AND PARTS
FOR MOST MAKES
BOWDEN'S
FIRESIDE SHOP
1731 Nottingham Way
(Rt. 33) Trenton, N.J.
586-3344 Daily 10-5
Thurs. Open Til 9

CLARIDGE WINE & LIQUOR
Wine and Champagne chilled while you wait in 3-5 minutes
Princeton Shopping Center
924-0657 — 924-5700
FREE DELIVERY

Dr. Leon C. Nurock
Optometrist
84 Nassau St.
Princeton
For an appointment call 924-0918

For the best in Scandinavian
See Our Exciting
Contemporary Designs
Viking FURNITURE
259 Nassau Street, Princeton 924-9624
Our Only Location
Open Mon.-Sat. 9:30 to 5:30; Wed. Eve. 'til 9
FREE PARKING AT OUR DOOR

SAT Rankings

Continued from Page 2

all but two scored more than 650.

Of the 45 students who took Advanced Placement English, 42 made the qualifying score.

"Many kids take several AP tests, and it's rare not to earn a qualifying score."

It also makes Mr. McKenzie angry that the College Board sells this "Guide to Secondary Schools," ($30) and he points to the New York Times story reporting that it is used by real estate firms and corporate relocaters.

"I find this most objectionable," he declared, "because people can draw false conclusions. If you have a very bright kid, go to the school and find out what the program is. The school could have a better Advanced Placement program than a school with a higher score."

At the New York office of the College Board, Maureen Matheson, senior editor for data-based publications, explained that the guide is "a professional publication, printed in very small quantities, and used by admissions officers to help them find out what a school's policies are. We haven't marketed it to real estate people, and our sales records don't bear out that it goes to real estate agents."

Why didn't Princeton get the questionnaire?

Ms. Matheson says it was mailed, first class, to school principals with "Request for information for Secondary School Guides" on the outside of the envelope. It was mailed in early September with a requested reply date of October.

The Board's regional office in Philadelphia sent a follow-up to the heads of high school guidance departments. Also, she said, the Middle States Association of Schools and Colleges sent a letter to all its members — and Princeton is one — urging them to respond to the survey.

She reports that the College Board received a request from Princeton for a second questionnaire, sent one in early November but never got it back.

"I feel very badly about this," she said, "Princeton is a member of the College Board and we're especially interested in serving our members."

It will be "two or three years," she said, before schools in this region are surveyed again.

beck and call
the assistance group of princeton
call (609) 924-7651

A TASTE OF CHINA
A full participation cooking program in 5 sessions given by Dr. Fred Goldman. 25 years experience in cooking & teaching.
For further info call:
215-295-4707
609-585-6440

WOMENS WEAR
in 100% Natural Fibers
Wools-Silks-Cottons
Semi-precious jewelry
ANARKALI BOUTIQUE
195 Nassau St.
(across from Bellows)
921-8974 M-Sat. 10-6
visa - mastercard

Turner–Russo
PHOTOGRAPHERS
For Over Three Generations
BARBARA LEWIS RUSSO
63 Princeton Ave. • Hopewell, NJ 08525
609-466-2222

YOU ARE INVITED
...TO SEE OUR NEW FALL SELECTION OF MEN'S CLOTHING AND FURNISHINGS FEATURING NATURAL SHOULDER HARRIS TWEED AND SHETLAND SPORT JACKETS: FINELY-TAILORED WORSTED AND CHEVIOT SUITS. SWEATERS BY PRINGLE OF SCOTLAND, BYFORD AND THANE: ALL COTTON AND COTTON-BLEND DRESS AND SPORT SHIRTS BY THOMAS MOORE — AND A WIDE SELECTION OF PURE WOOL TROUSERS AND OTHER ACCESSORIES.
9-5:30 Mon.-Sat.
HARRY BALLOT
• Visa • Mastercharge • American Express
Fine, Imaginative Traditional Clothing and Accessories ...at Sensible Prices Since 1928
20 Nassau Street 924-0451

Fresh and Lively seasonless stripes

Just the sort of dresses you'll want to live in from now on! Nancy Greer inc., does them in poly-acrylic charcoal w/white... or white w/charcoal stripes and a flattering charcoal patent belt. Both with elastic comfort waist for sizes 6-18. Alterations are included. $72 and $78

Other Nancy Greer styles for you to select from.

The English Shop
32 Nassau Street • Princeton
609-924-7100

Open Fridays til 8:30

Open Fridays til 8:30

RECEIVED PHOTO DEP.
ARCHIVES
PROPERTY OF PRINCETON PUBLIC LIBRARY

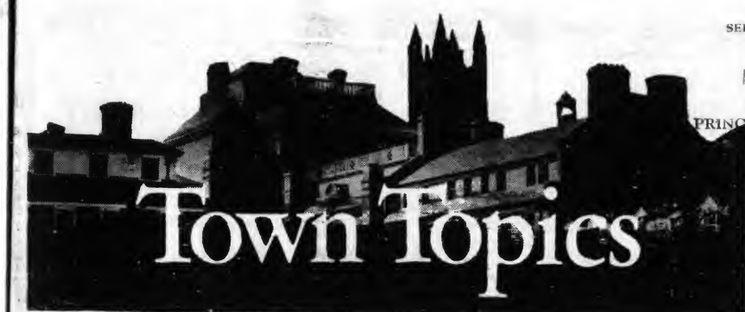

Borough Seeking Additional Federal Grants For Neighborhood Rehabilitation.....2
Acme Market's Friendly Produce Manager Retiring Next Week.....20
Princeton Resident Traces Ancestors Back to 11th Century Irish King.....1B
Private Concert by Tokyo String Quartet Honors Summer Concert Organizers....5B
Princeton Football Team Hopes to Better Last Year's 3-7 Record.....9B

VOL. XXXVIII, NO. 25 Wednesday, August 24, 1983 25¢ at All Newsstands

Bicentennial Events Will Be Celebrated By Princeton in Fall

Everyone loves a celebration, and Princeton will be the scene of several special bicentennial celebrations this fall. With bonfire and fireworks, pealing bells and 13-gun salute, diplomatic reception and fancy dress ball, the community will take note of historic events of two centuries ago.

This is, after all, the 200th anniversary of the Treaty of Paris that ended the American Revolution. And it is also the 200th anniversary of the brief period in the nation's history when Princeton was the nation's capital. The Continental Congress convened here from July to November, 1783, and it was at Nassau Hall that the news of the signing of the Treaty of Paris was first received by the new nation.

In events beginning in October and continuing through November, Town, Gown and State will in separate celebrations pay homage to the events that signified the emergence of the thirteen colonies as a nation recognized by other nations.

The Chamber of Commerce of the Greater Princeton Area has chosen the weekend of October 14-16 as the focus of its celebration in honor of the Treaty of Paris. The Princeton football team will play Navy for the first time in 30 years on Saturday, October 15. After the Continental Congress left Princeton 200 years ago it repaired to Annapolis to await the building of the permanent capitol on the banks of the Potomac.

The Chamber has invited U.S. senators and governors from the 13 original states, ambassadors from Canada and Mexico, as well as from Denmark and the Philippines (the two nations that honor July 4 as a national

Continued on Page 8

Appeal Is Filed with Borough Council Protesting Plans for Nassau Inn Addition

R. William Potter of Edgerstoune Road, has filed an appeal from the Planning Board's approval of the Collins Development plans for the Nassau Inn addition. The appeal, to Borough Council, was filed Friday in Borough Hall.

Council is not scheduled to meet until September 12 and will probably not set a hearing date until then. Under state law, the governing body must reach a decision within 95 days of the date the Planning Board's action was published, which was August 10.

Although Mr. Potter could have gone directly to the law division of Superior Court, he said that as a lawyer — he is with the public advocate's office — he preferred "to exhaust the local remedies first." If he loses before Council, Superior Court would be his next step.

Mr. Potter's appeal has nothing to do with the granting of air rights to Collins for construction of a bridge over Palmer Square East.

That ordinance has not even been passed yet, and Council will hold public hearing on it Tuesday, September 13 before taking final vote. Any appeal from that vote — assuming Council passes the ordinance — would be to Superior Court.

The 11-page appeal has five broad categories. First, Mr. Potter says the Planning Board decision has "a fatal flaw," because it "neglects" the Mt. Laurel II court decision requiring a municipality and developer to address the need for lower-cost housing.

Second, he says the board did not adequately consider "secondary impacts" like traffic or the ability of the sewer lines to absorb the 56,000 gallons a day Collins would presumably contribute.

Continued on Page 10

Neighborhood Study Begun In John-Witherspoon Area

The "Omnibus Neighborhood Survey" of the John-Witherspoon area began this Monday.

The five surveyors — Lisa Bess, Deborah Curtis, Portia Edwards, Gina Jackson and Lisa Rhodes — will cover every house and apartment in the neighborhood, asking residents to answer the 28 questions on a Department of Community Affairs questionnaire.

More than 40 residents of the area attended a meeting Sunday, examined copies of the questionnaire and asked their own questions of Borough Administrator Mark Gordon, Borough Clerk Penelope Edwards and Leonard Zuhlcke, of the state's Department of Community Affairs.

Questions, questonnaire and answers are related to the Borough's new $85,000 Neighborhood Preservation Grant from the DCA for the renovation of properties in the John Street-Witherspoon Street neighborhood.

After finding out how many people live in a house or apartment, how old they are, whether they have jobs, own or rent, surveyors will ask home-owners how much they pay each month for mortgage, real estate tax, insurance, heating oil, natural gas, electricity, water and sewer.

The questionnaire also asks how a home is heated — kerosene, wood, coal, electricity, oil, gas? — what is the general physical condition of the house, ranging from "excellent" to "very poor," and are there problems with heating, plumbing, storm doors, rodents, wet basement, roofs, electricity?

"We won't give you new kitchen cabinets or wall-to-wall carpet," warned DCA official Leonard Zuhlcke. "It's not what you want, but what you need: do you have bad plumbing or heating, or need a new roof?"

Details of the grant have not yet been developed, but in broad terms, it will work like this:

- If you are a home-owner on a fixed income — this applies chiefly to the elderly — you could receive an outright grant of as much as $5,000 to do basic repairs.
- If you have a low income (see below), you could get a bank loan at reduced interest, paying perhaps 3 to 6 percent, instead of the 9.95 percent currently charged. The loan, for example, might be for $15,000, payable over 10 to 15 years.
- If you have a higher income, you could receive "some help."
- Owners of commercial buildings could receive an incentive grant of around $1,000.
- The Borough and the DCA will not lend the money. You will apply to the program's co-ordinator who would send a Borough housing inspector to your property and write up an estimate.

Continued on Next Page

BICENTENNIAL PIPING: Rotary Club meets regularly on Tuesdays, and this past Tuesday was close to the 200th anniversary of August 26, 1783, when Gen. George Washington rode into town from Rockingham to receive the thanks of Congress, sitting in Nassau Hall. Rotary members relived that moment this week by meeting in Nassau Hall and hearing a capsule history of the American Revolution and "king's music from 1784" by the Joshua Huddy's Fife and Drum Corps of Colts Neck. *(Michaela McMillan photo)*

DID YOU KNOW?
Our Bulk Dry Cleaning Is 70% Cheaper Than by the Piece
COIN WASH
See Our Ad On Page 8B

YOU SAVE CASH!
DAVIDSON'S SUPERMARKETS
172 NASSAU ST.
See Ad Page 13

Back to School with
Hulit's Shoes
See our Ad, Page 8